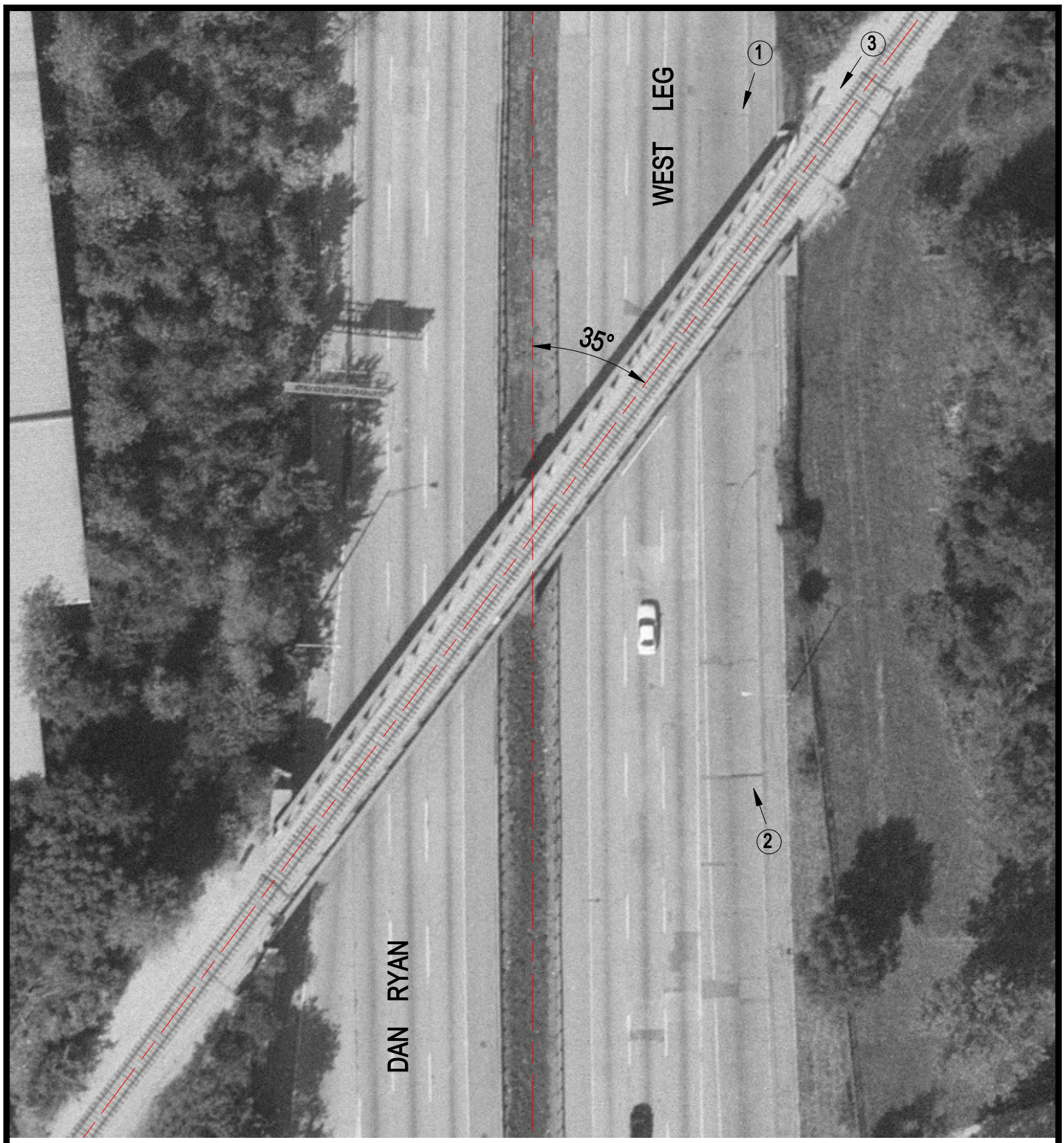

Crossing #: 289616A

Location: Cook Co., City of Calumet Park (I)

Lat/Long: 41°40'03" / 87°39'45"

Railroad: IC

Street: Dan Ryan West Leg

Railroad Milepost: 2.90

IDOT ID #:

N

SCALE IN FEET

50 0 50

3 Photo Location