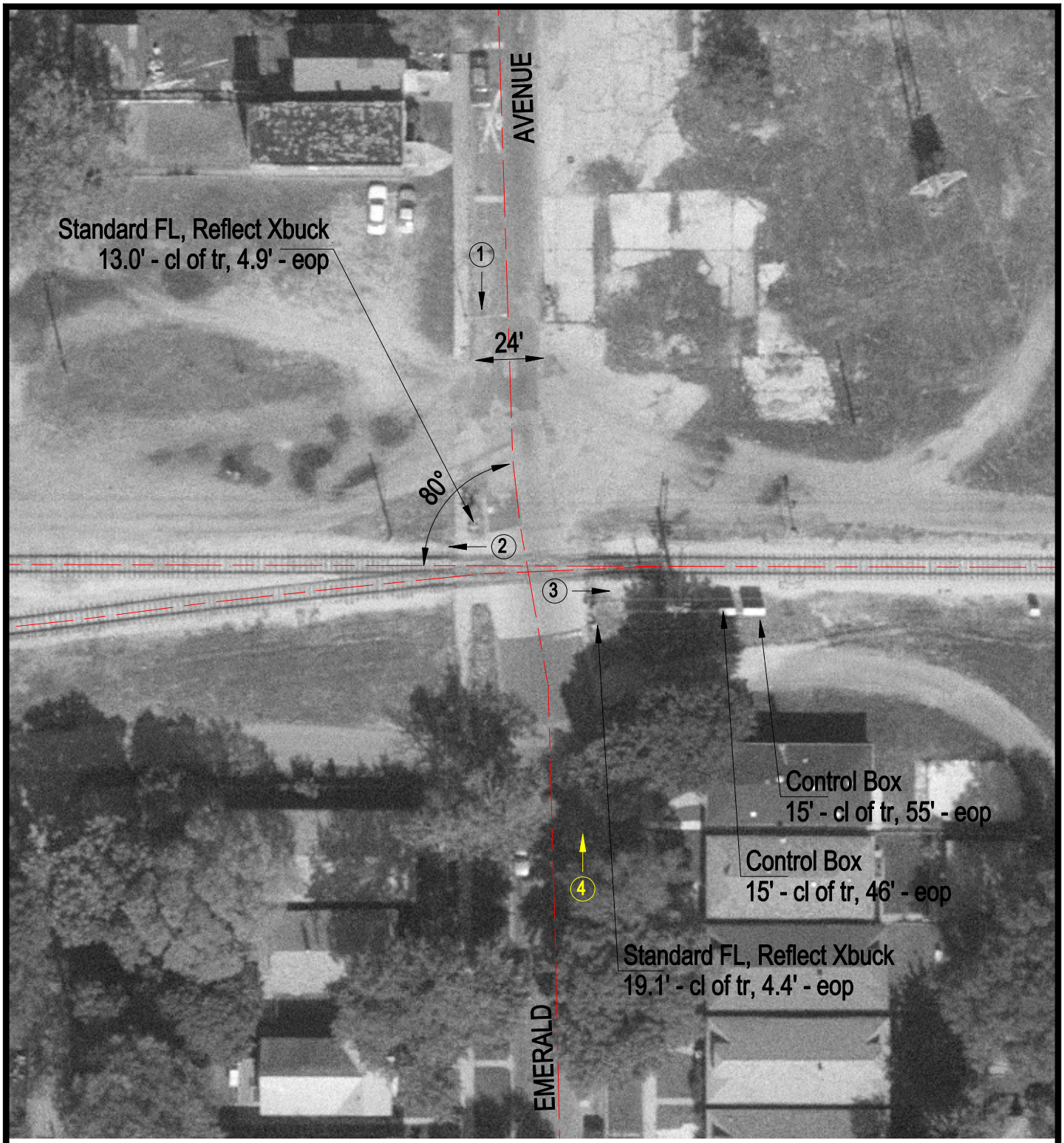

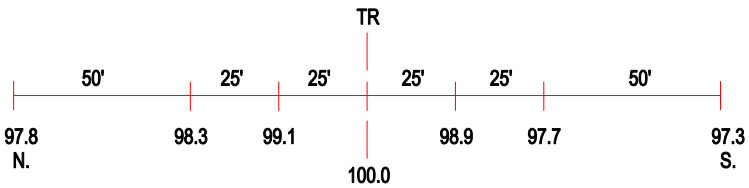

ROAD PROFILE

(3) Photo Location

Crossing #:	289612X
Location:	Cook Co., City of Chicago (I)
Lat/Long:	41°40'27" / 87°38'27"
Railroad:	CCRZ
Street:	Emerald Avenue
Railroad Milepost:	1.53
Crossing Protection:	Train Activated Devices