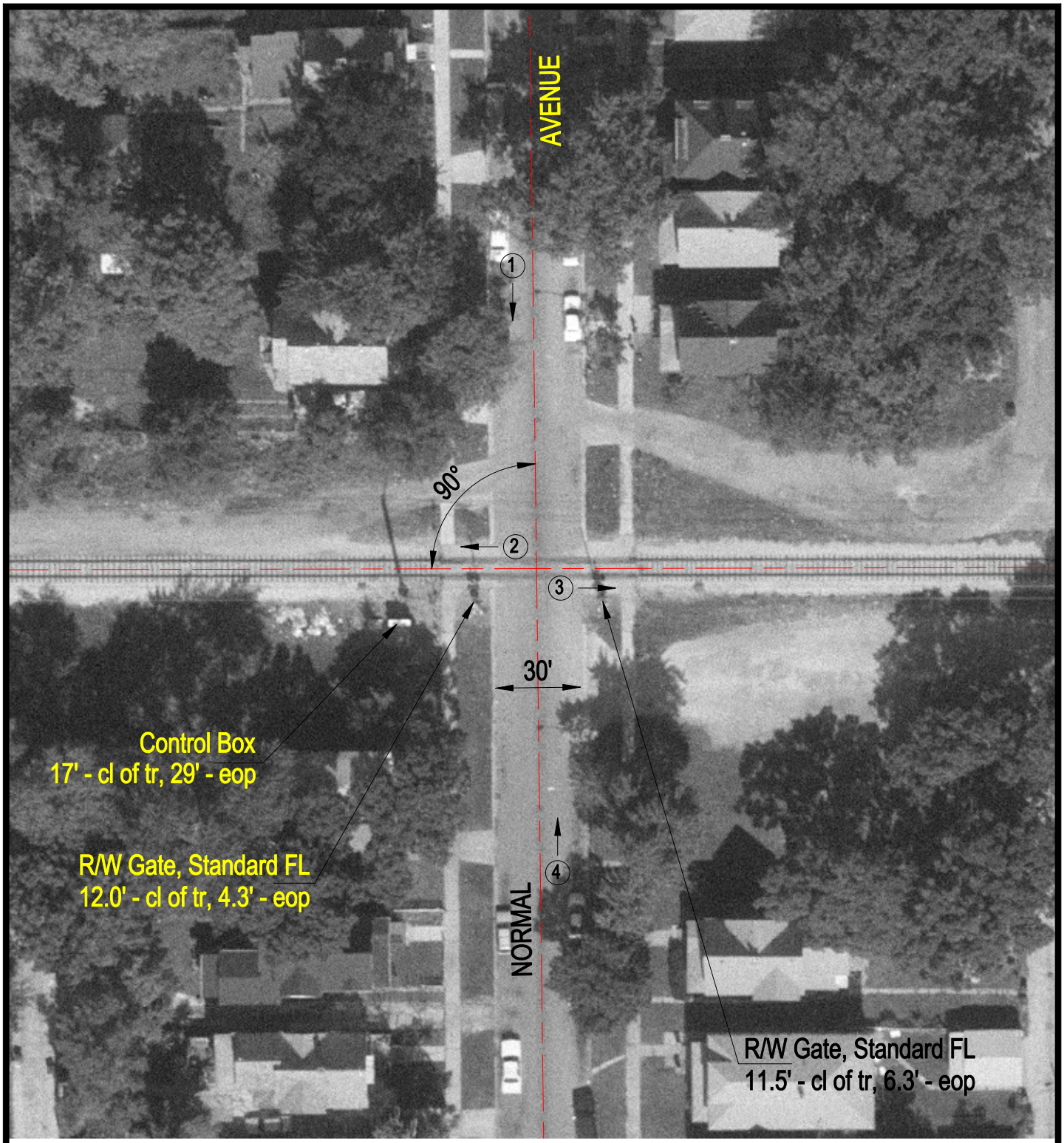

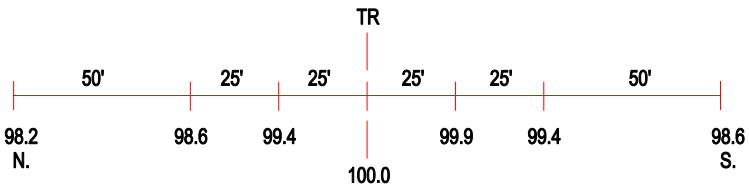

ROAD PROFILE

(3) Photo Location

Crossing #:	289607B
Location:	Cook Co., City of Chicago (I)
Lat/Long:	41°40'27" / 87°38'04"
Railroad:	CCRZ
Street:	Normal Avenue
Railroad Milepost:	1.23
Crossing Protection:	Train Activated Devices