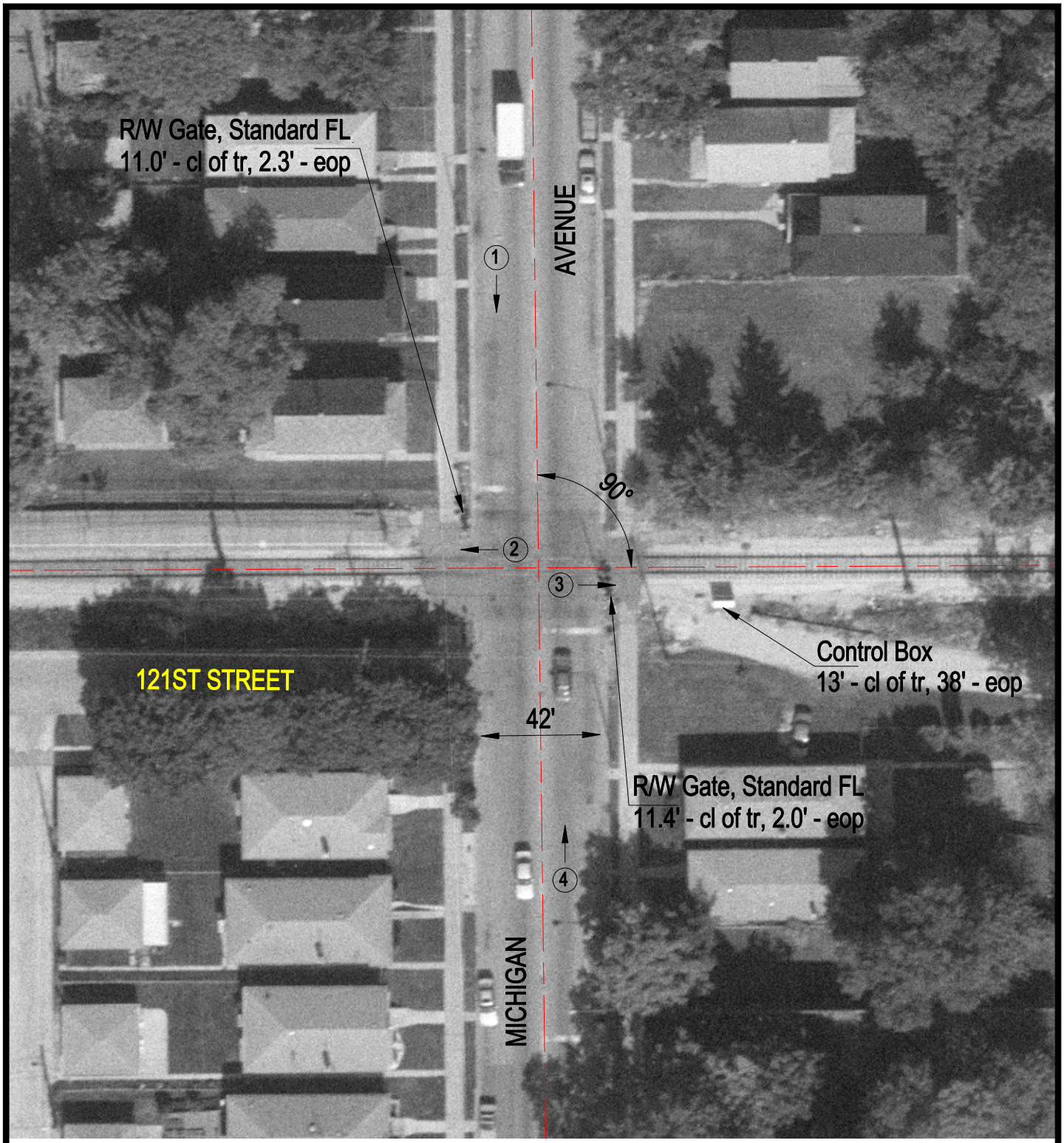

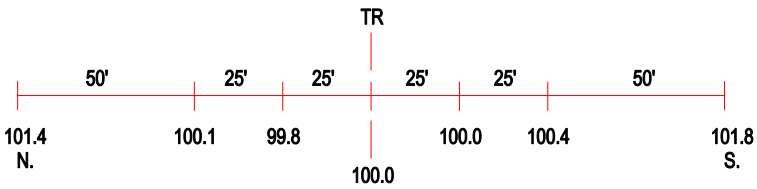

ROAD PROFILE

3 Photo Location

Crossing #:	289598E
Location:	Cook Co., City of Chicago (I)
Lat/Long:	41°40'28" / 87°37'14"
Railroad:	CCRZ
Street:	Michigan Avenue
Railroad Milepost:	0.50
Crossing Protection:	Train Activated Devices