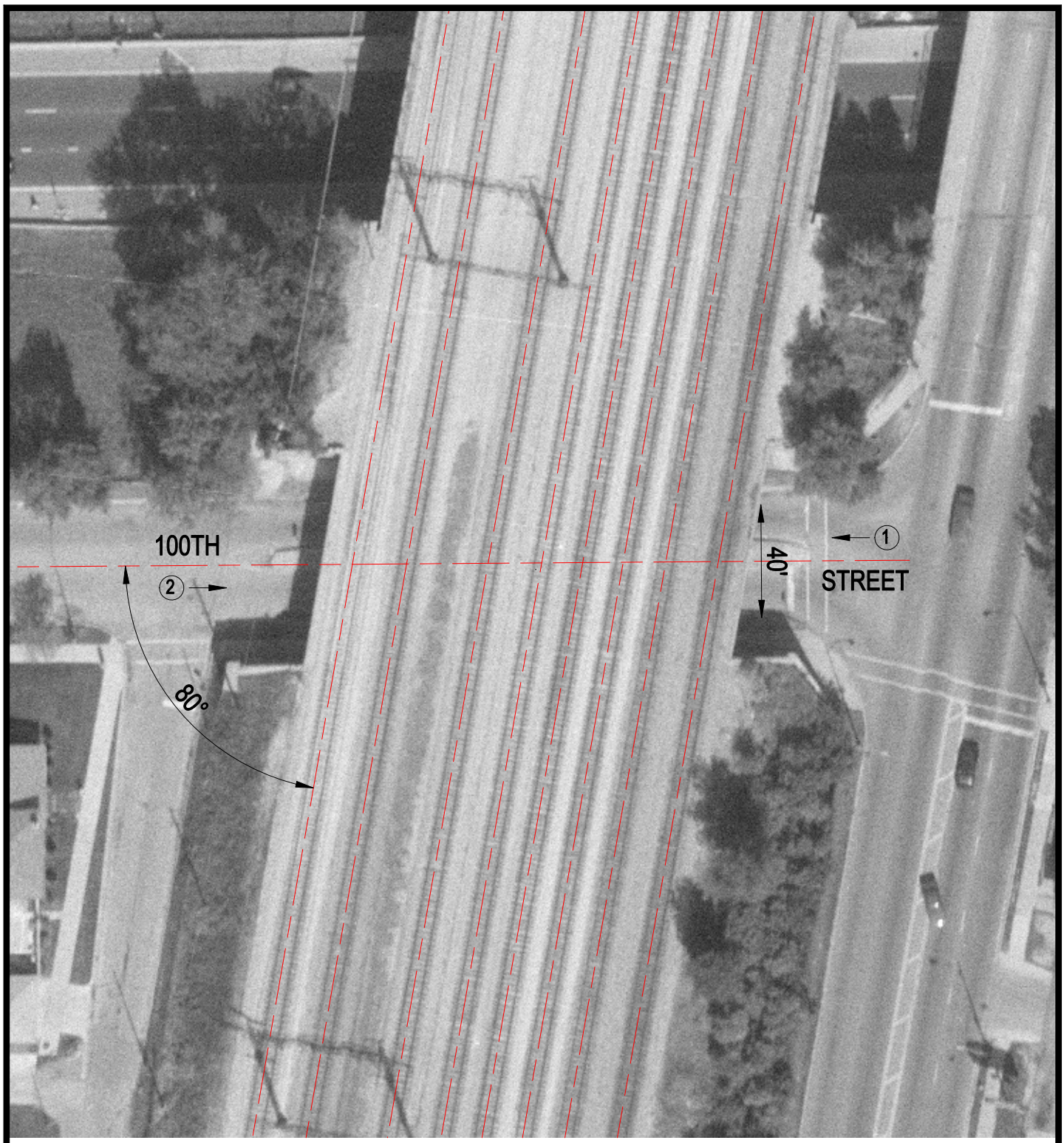

Crossing #: 289588Y

Location: Cook Co., City of Chicago (I)

Lat/Long: 41°42'47" / 87°36'19"

Railroad: IC

Street: 100th Street

Railroad Milepost: 12.60

IDOT ID #:

N

SCALE IN FEET

50 0 50

3 Photo Location