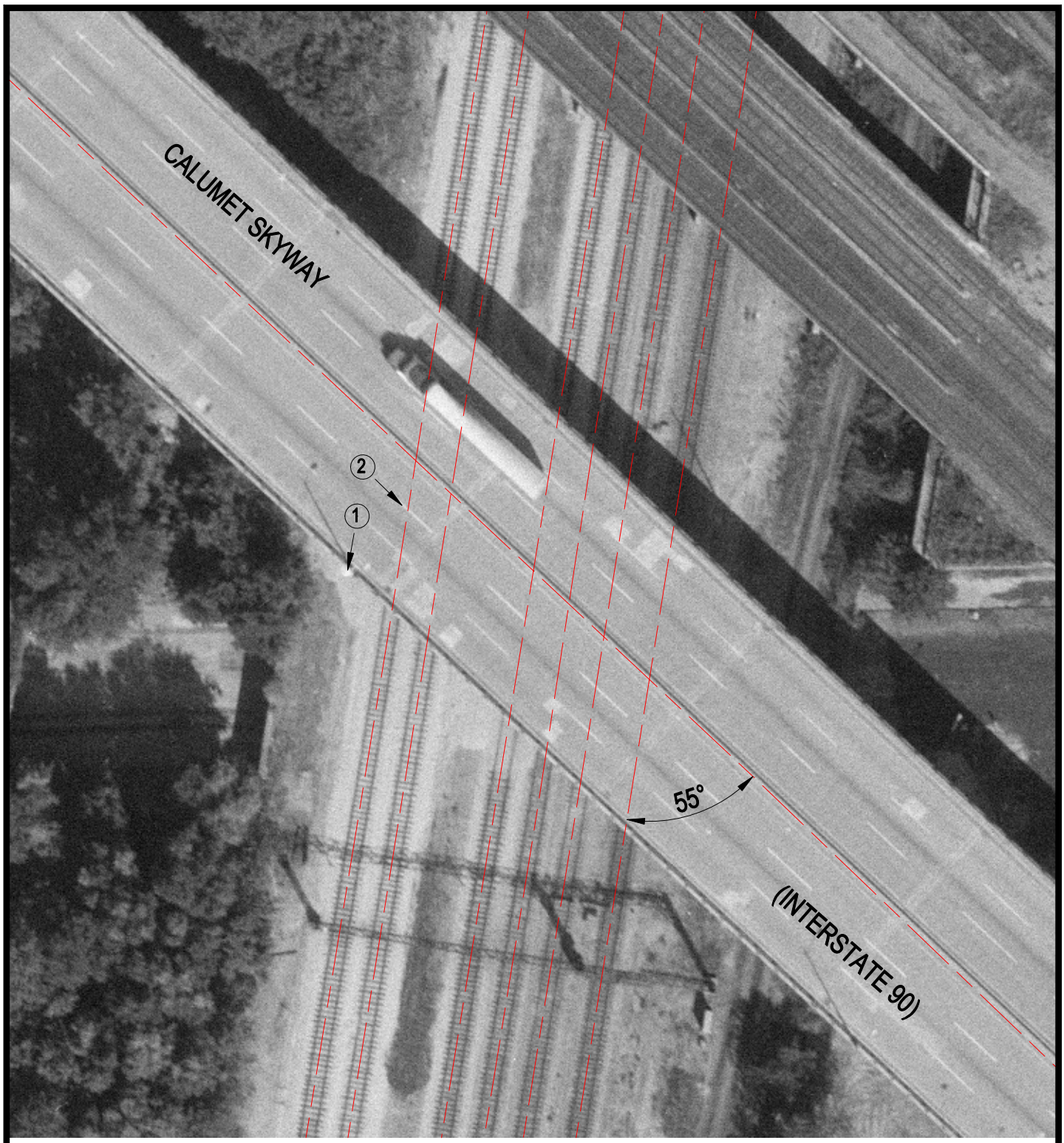

Crossing #: 289578T

Location: Cook Co., City of Chicago (I)

Lat/Long: 41°45'25" / 87°35'45"

Railroad: IC

Street: Calumet Skyway (Interstate 90)

Railroad Milepost: 9.44

IDOT ID #:

N

SCALE IN FEET

50 0 50

3 Photo Location