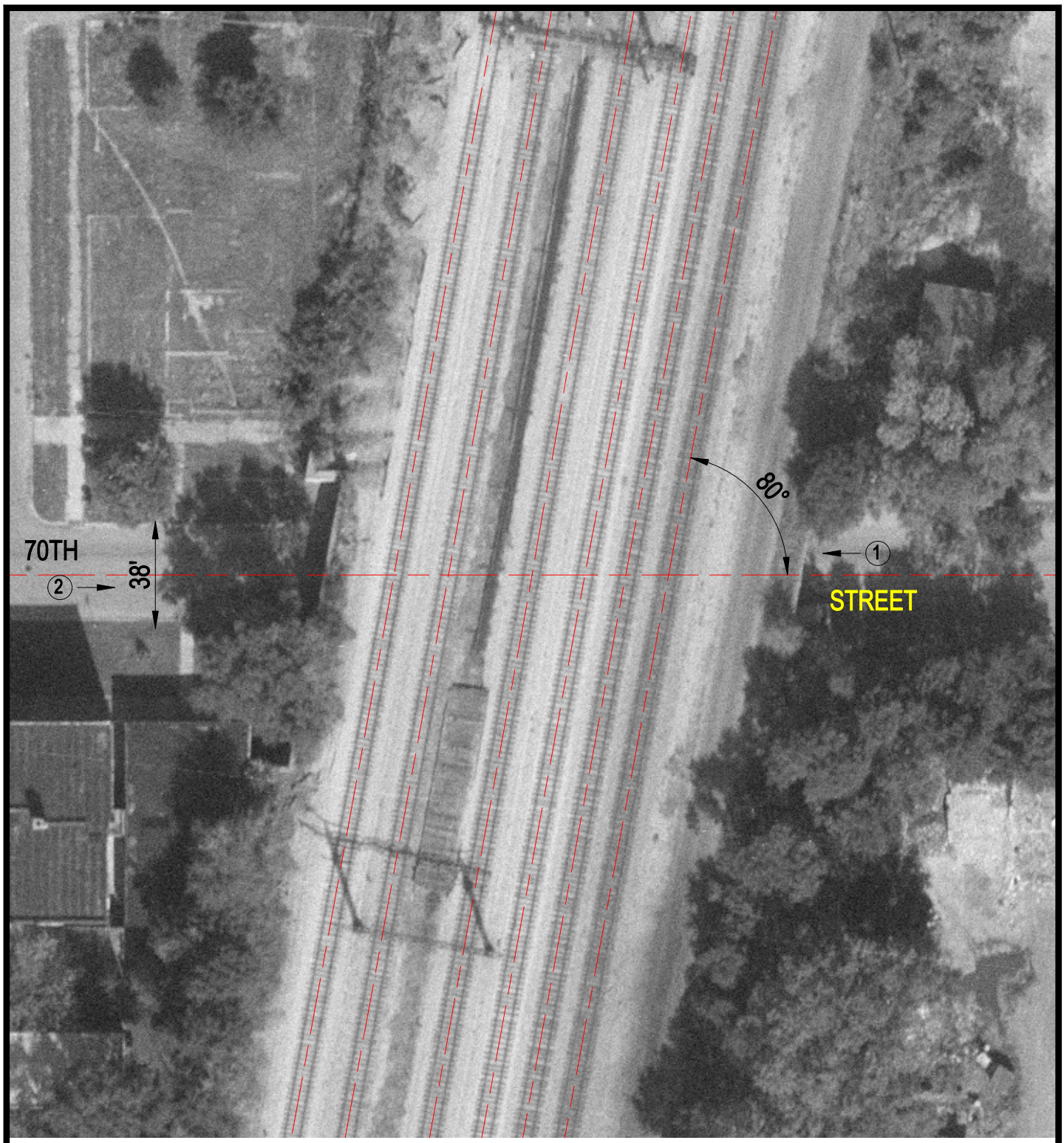

Crossing #: 289572C

Location: Cook Co., City of Chicago (I)

Lat/Long: 41°46'04" / 87°35'38"

Railroad: IC

Street: 70th Street

Railroad Milepost: 8.80

IDOT ID #:

N

SCALE IN FEET

50 0 50

3 Photo Location