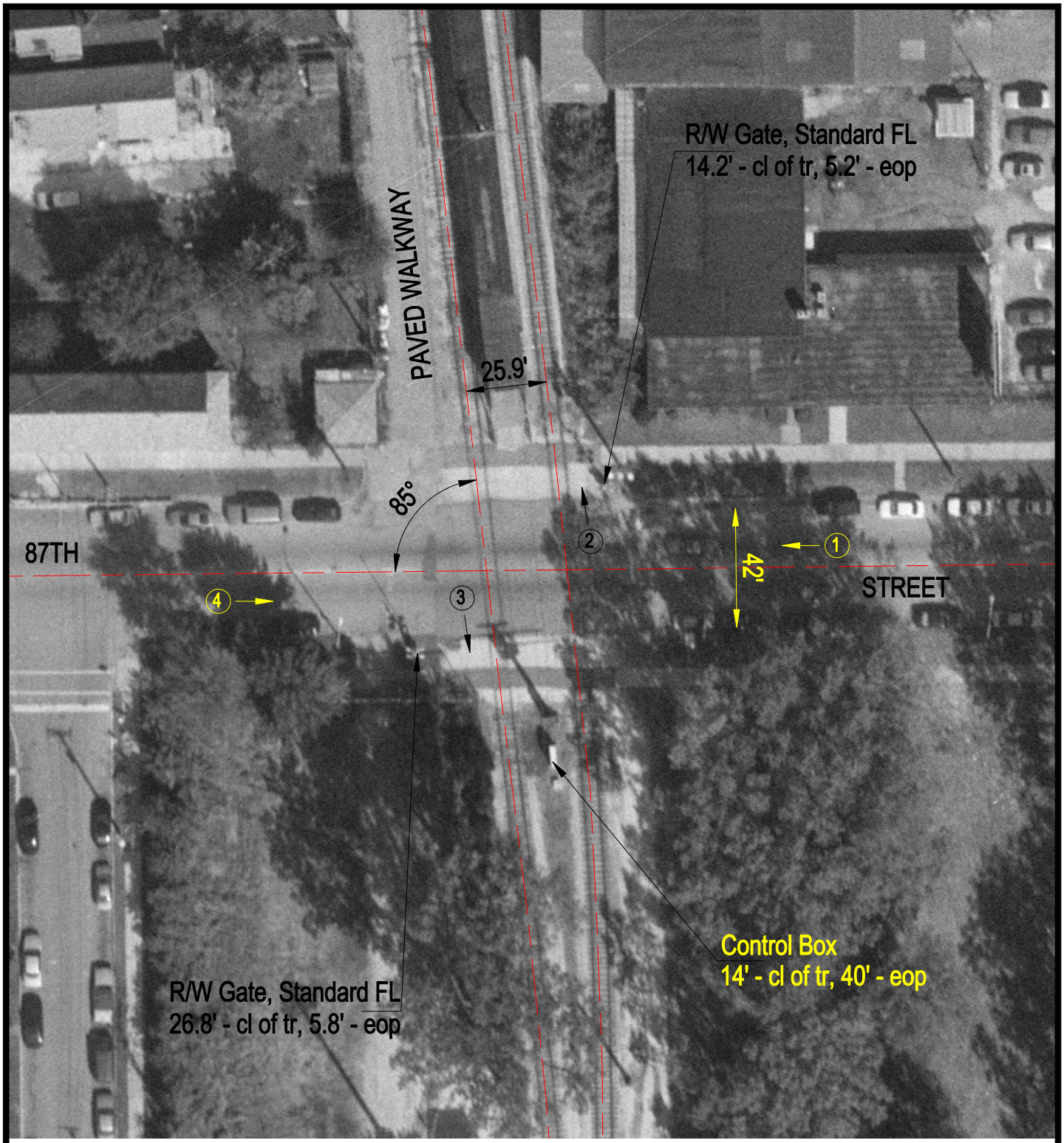

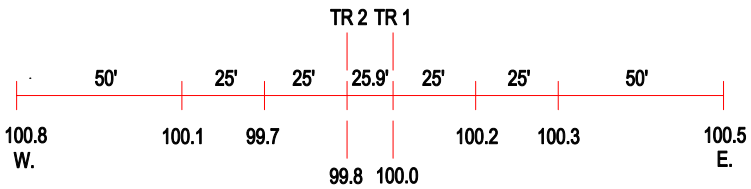

ROAD PROFILE

(3) Photo Location

Crossing #:	289567F
Location:	Cook Co., City of Chicago (I)
Lat/Long:	41°44'15" / 87°32'53"
Railroad:	CCRZ
Street:	87th Street
Railroad Milepost:	3.83
Crossing Protection:	Train Activated Devices