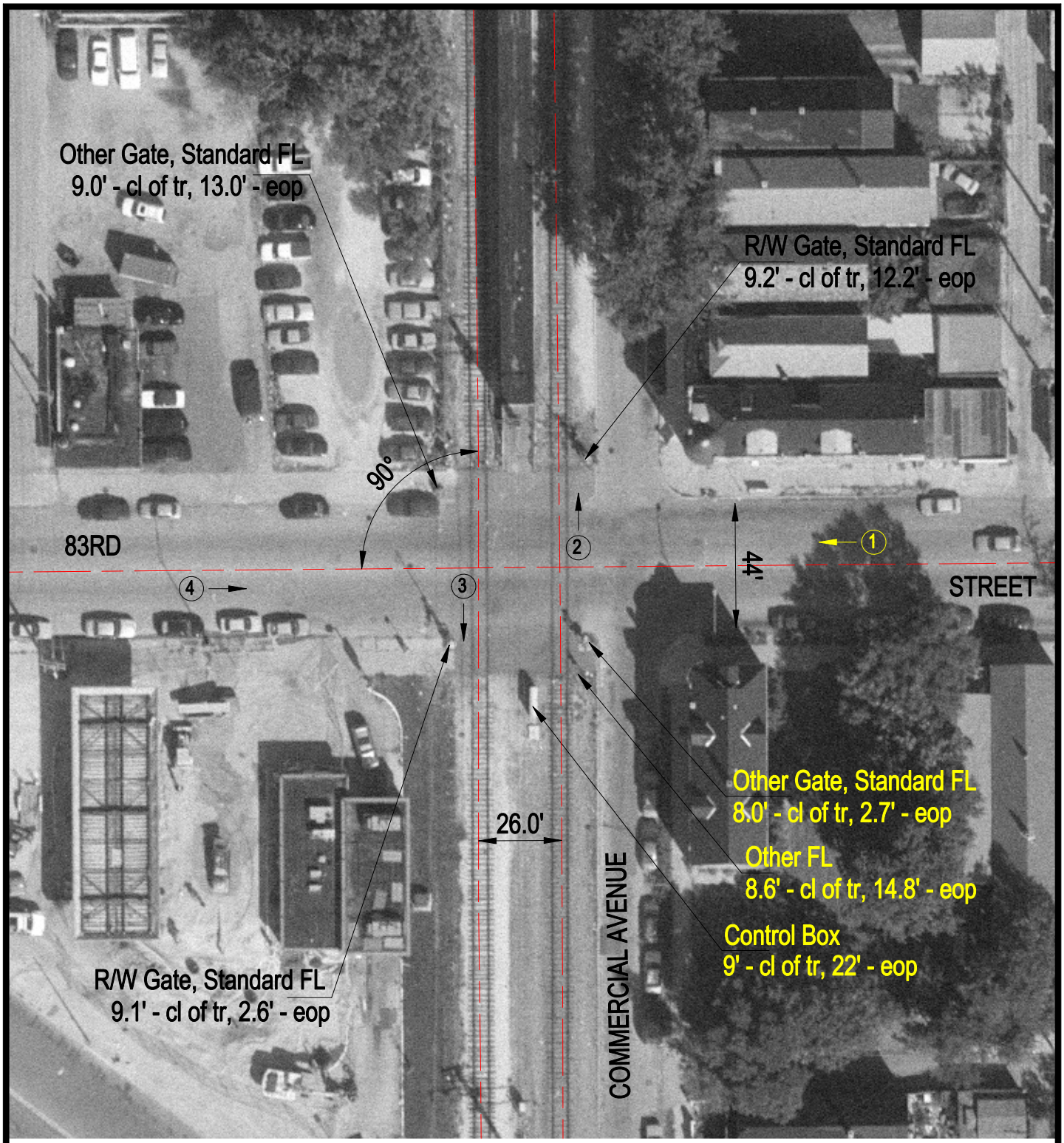

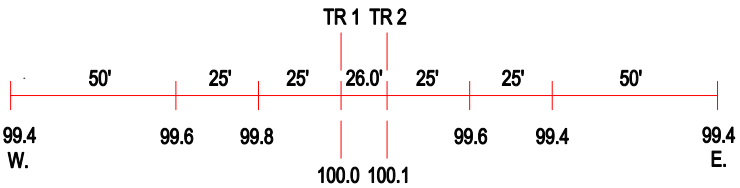

ROAD PROFILE

(3) Photo Location

Crossing #:	289565S
Location:	Cook Co., City of Chicago (I)
Lat/Long:	41°44'41" / 87°33'04"
Railroad:	CCRZ
Street:	83rd Street
Railroad Milepost:	3.30
Crossing Protection:	Train Activated Devices