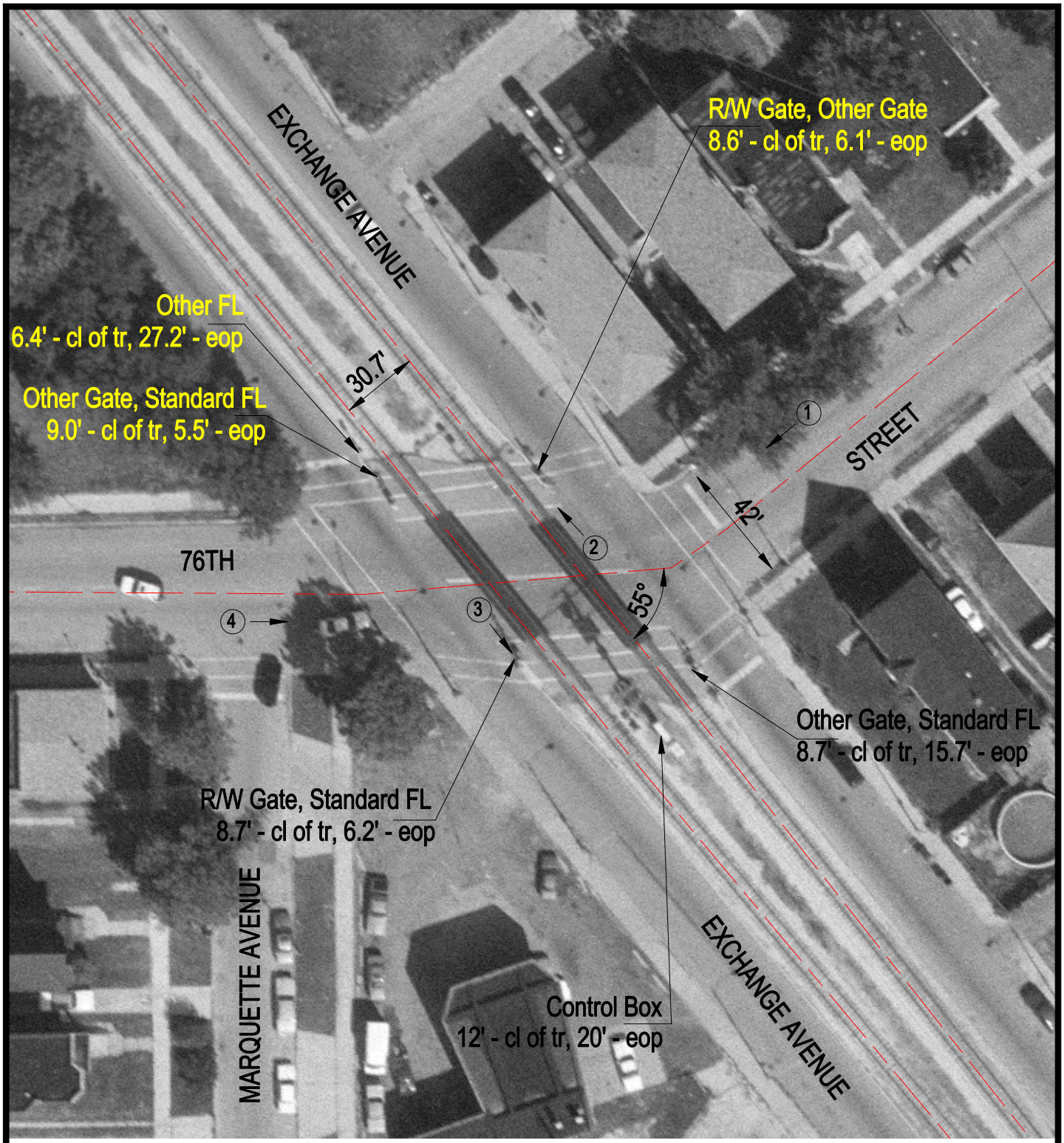

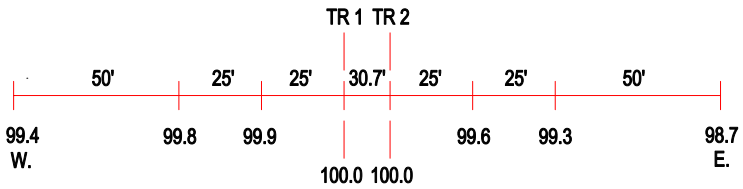

ROAD PROFILE

3 Photo Location

Crossing #:	289557A
Location:	Cook Co., City of Chicago (I)
Lat/Long:	41°45'26" / 87°33'31"
Railroad:	CCRZ
Street:	76th Street
Railroad Milepost:	2.33
Crossing Protection:	Train Activated Devices