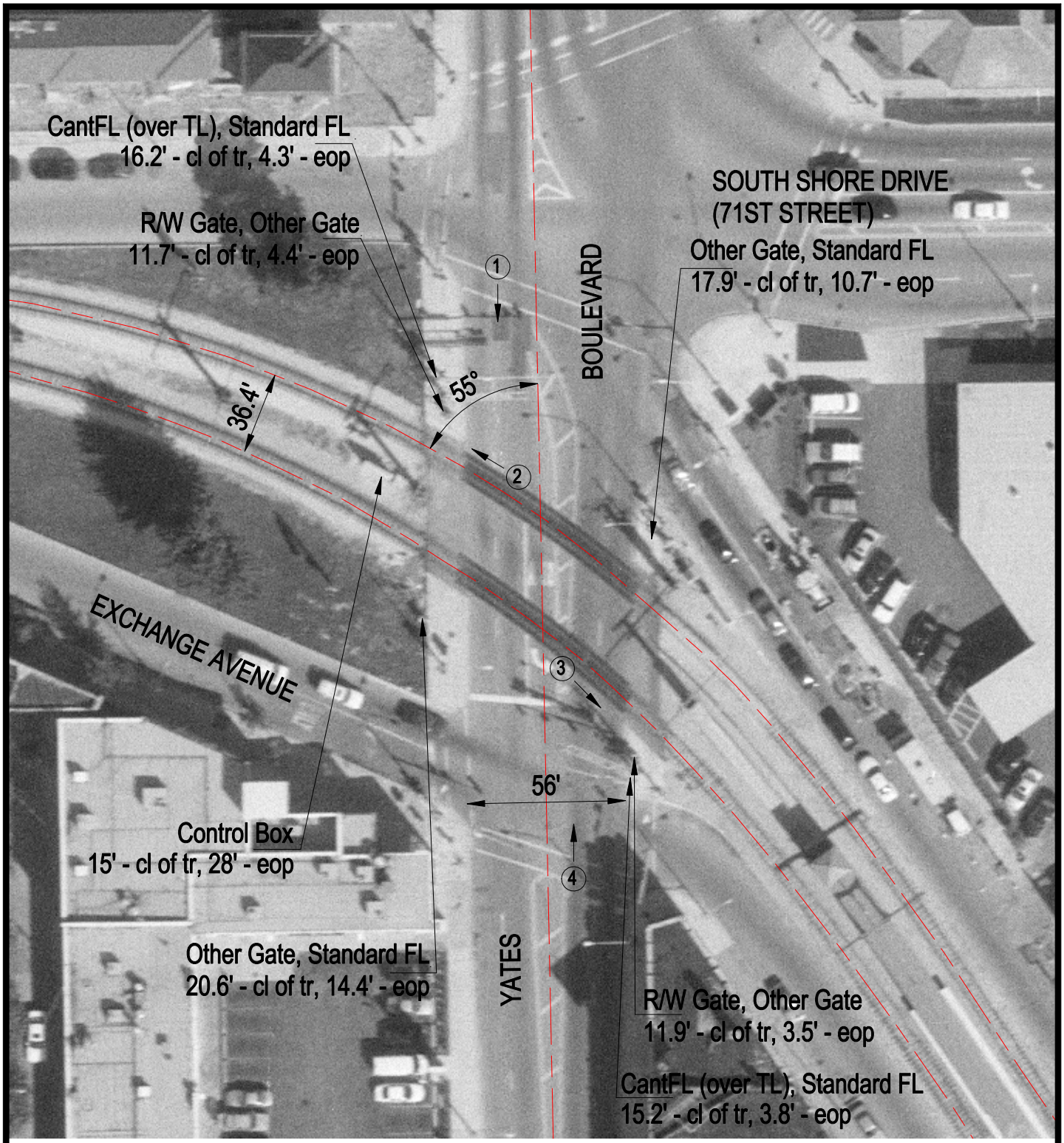

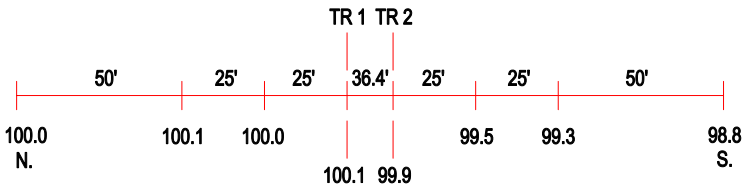

ROAD PROFILE

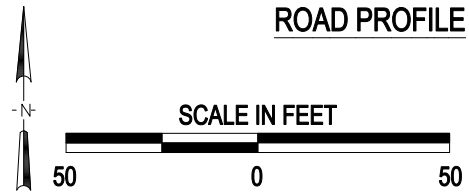

3 Photo Location

Crossing #:	289550C
Location:	Cook Co., City of Chicago (I)
Lat/Long:	41°45'57" / 87°34'00"
Railroad:	CCRZ
Street:	Yates Boulevard
Railroad Milepost:	1.68
Crossing Protection:	Train Activated Devices