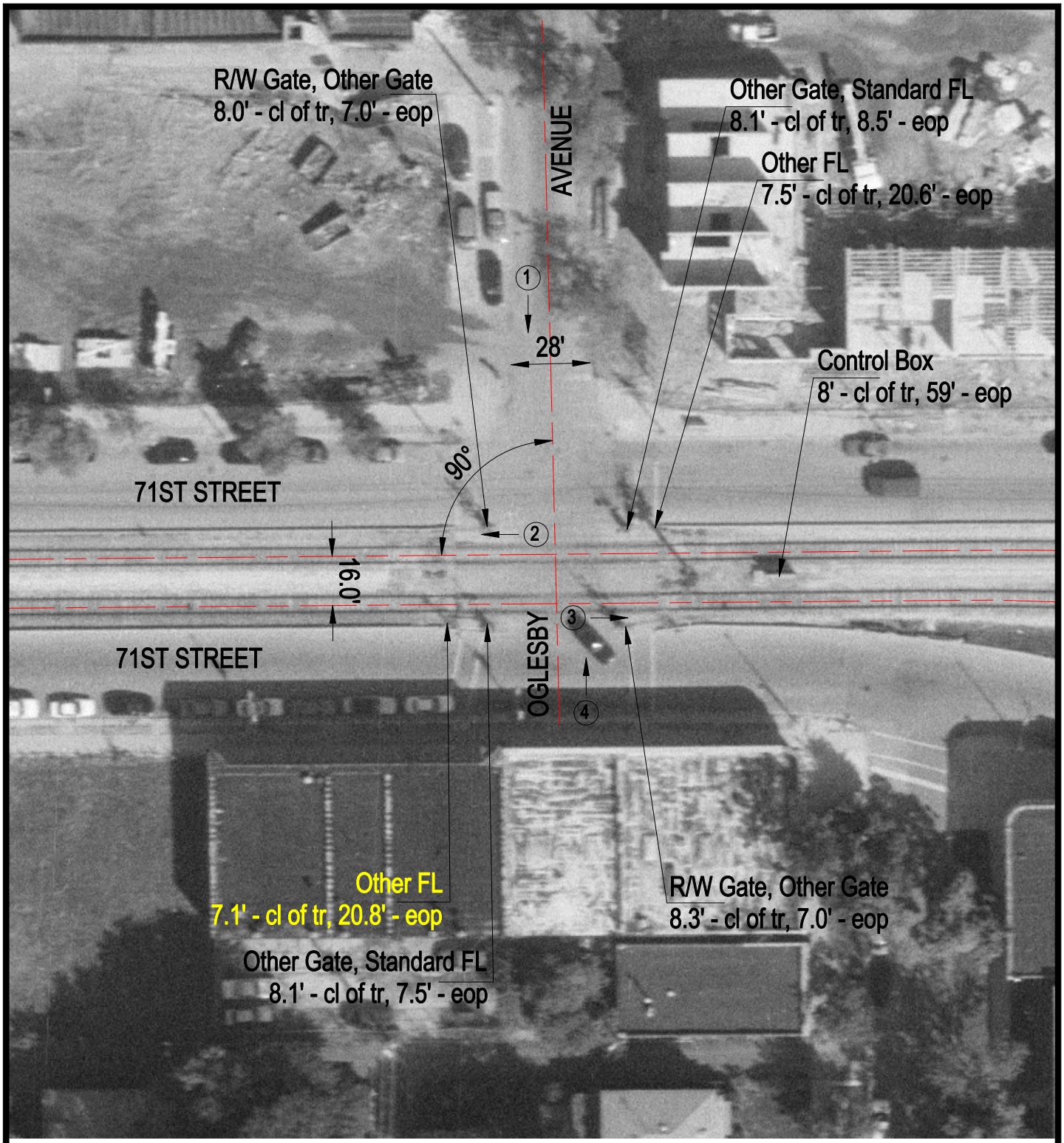

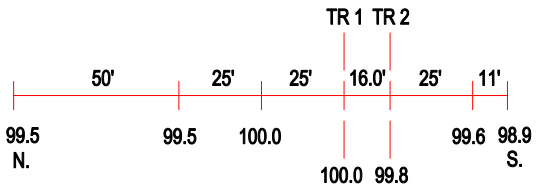

ROAD PROFILE

3 Photo Location

Crossing #:	289549H
Location:	Cook Co., City of Chicago (I)
Lat/Long:	41°45'58" / 87°34'05"
Railroad:	CCRZ
Street:	Oglesby Avenue
Railroad Milepost:	1.55
Crossing Protection:	Train Activated Devices