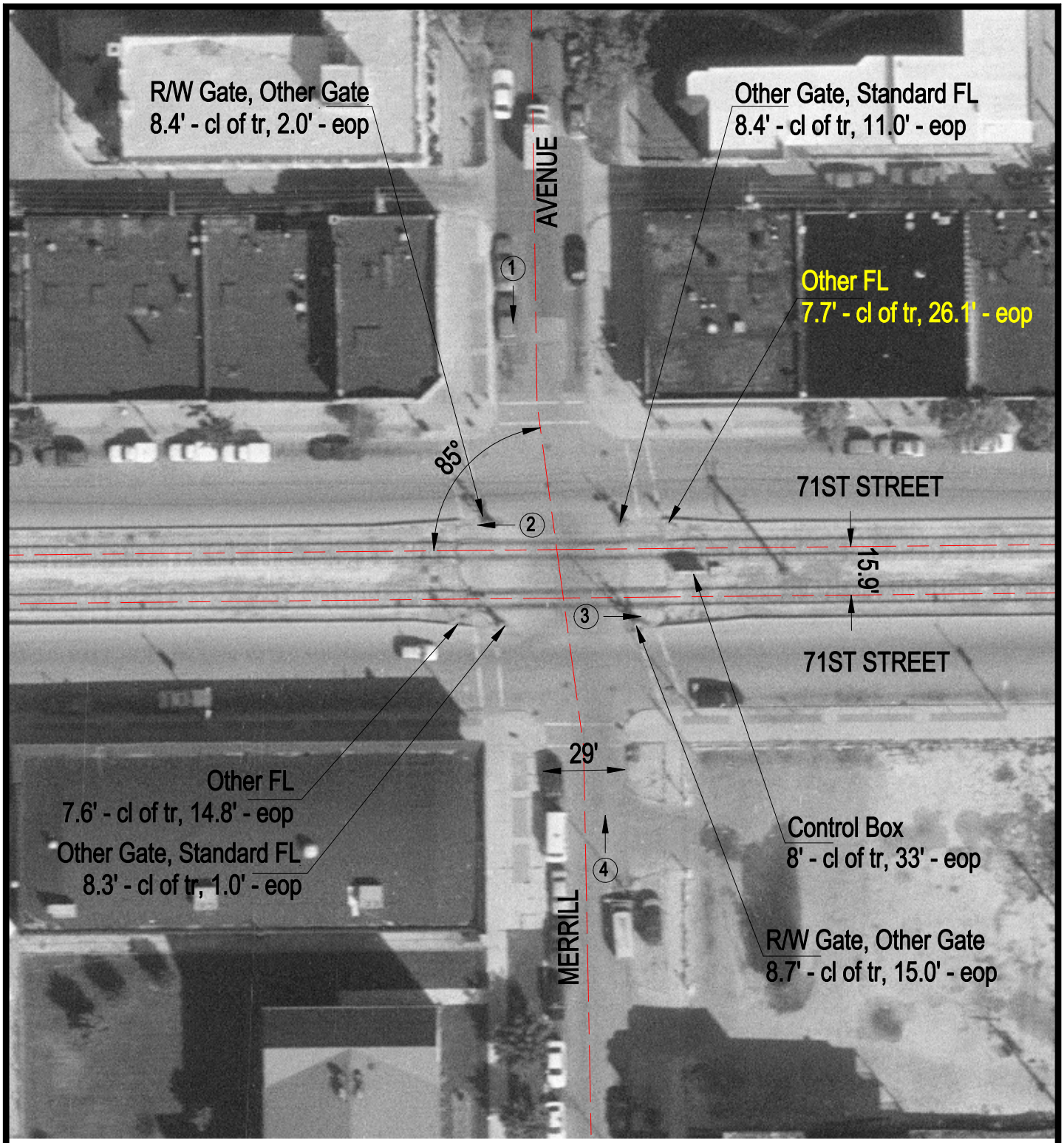

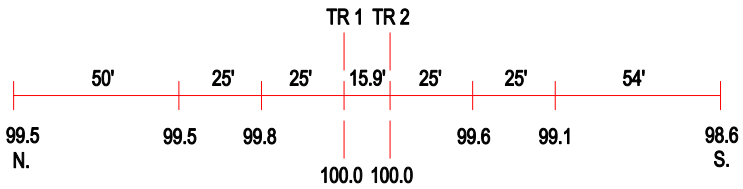

ROAD PROFILE

(3) Photo Location

Crossing #:	289546M
Location:	Cook Co., City of Chicago (I)
Lat/Long:	41°45'58" / 87°34'22"
Railroad:	CCRZ
Street:	Merrill Avenue
Railroad Milepost:	1.24
Crossing Protection:	Train Activated Devices