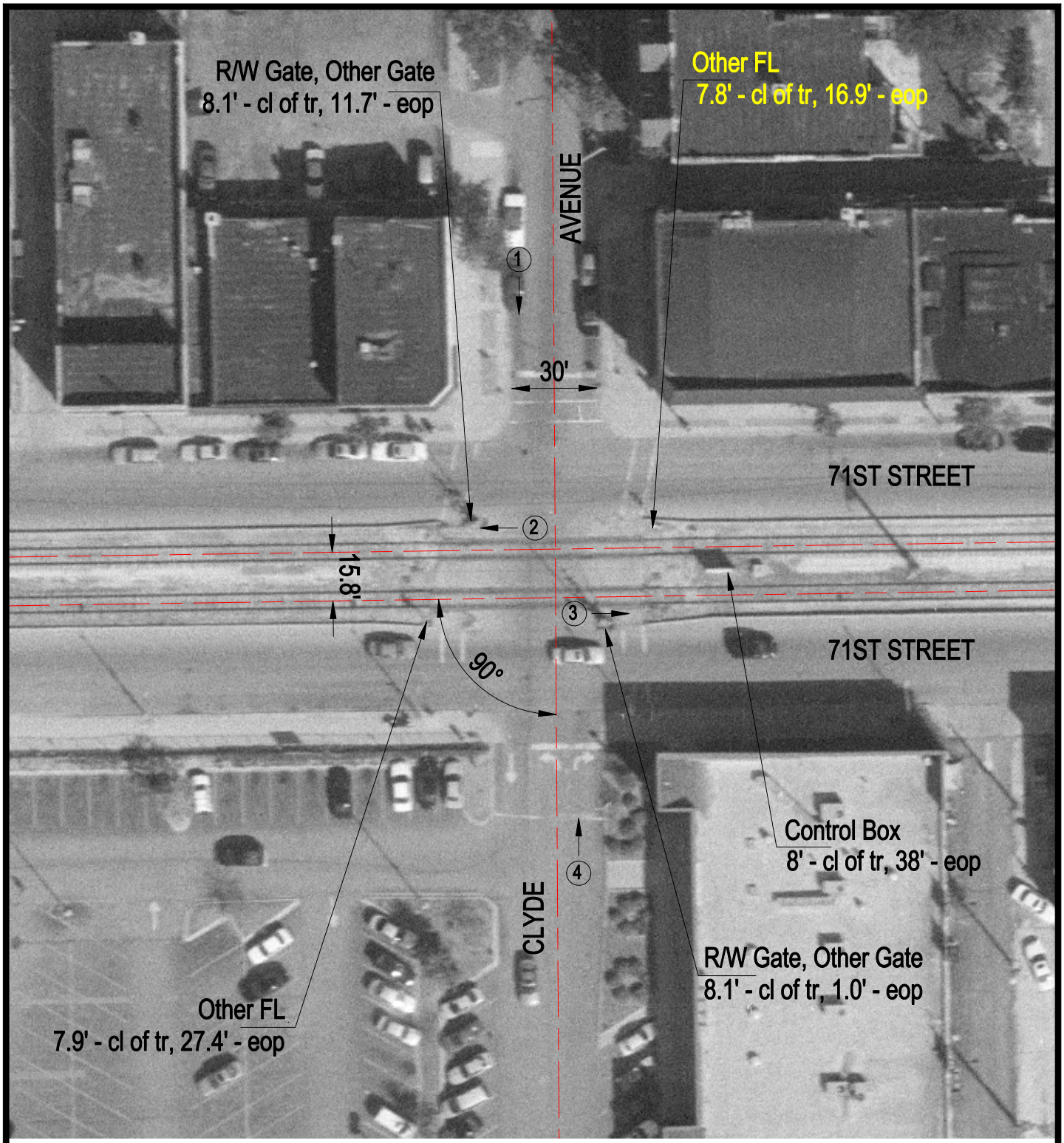

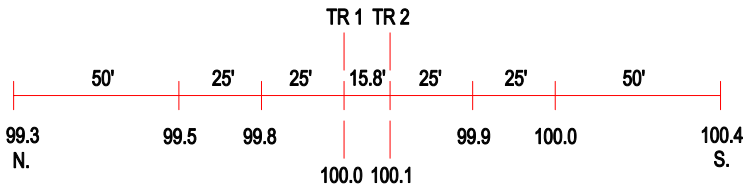

ROAD PROFILE

3 Photo Location

Crossing #:	289545F
Location:	Cook Co., City of Chicago (I)
Lat/Long:	41°45'57" / 87°34'25"
Railroad:	CCRZ
Street:	Clyde Avenue
Railroad Milepost:	1.19
Crossing Protection:	Train Activated Devices