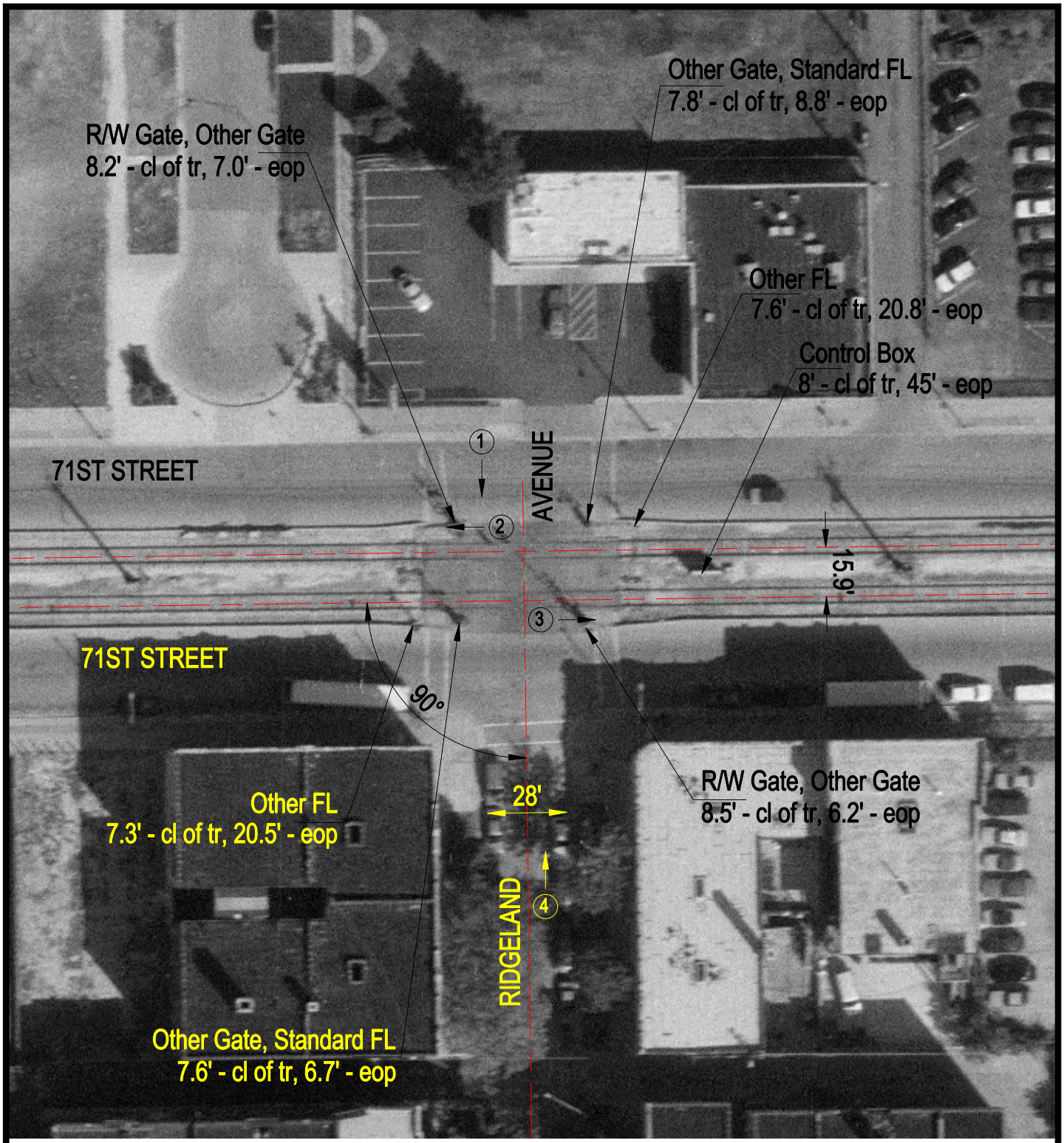

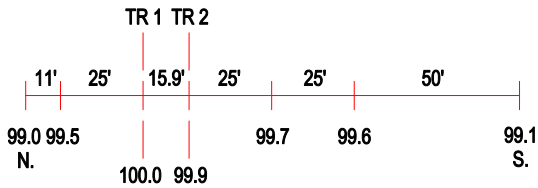

ROAD PROFILE

N

SCALE IN FEET

50 0 50

3 Photo Location

Crossing #:	289539C
Location:	Cook Co., City of Chicago (I)
Lat/Long:	41°45'58" / 87°34'56"
Railroad:	CCRZ
Street:	Ridgeland Avenue
Railroad Milepost:	0.74
Crossing Protection:	Train Activated Devices