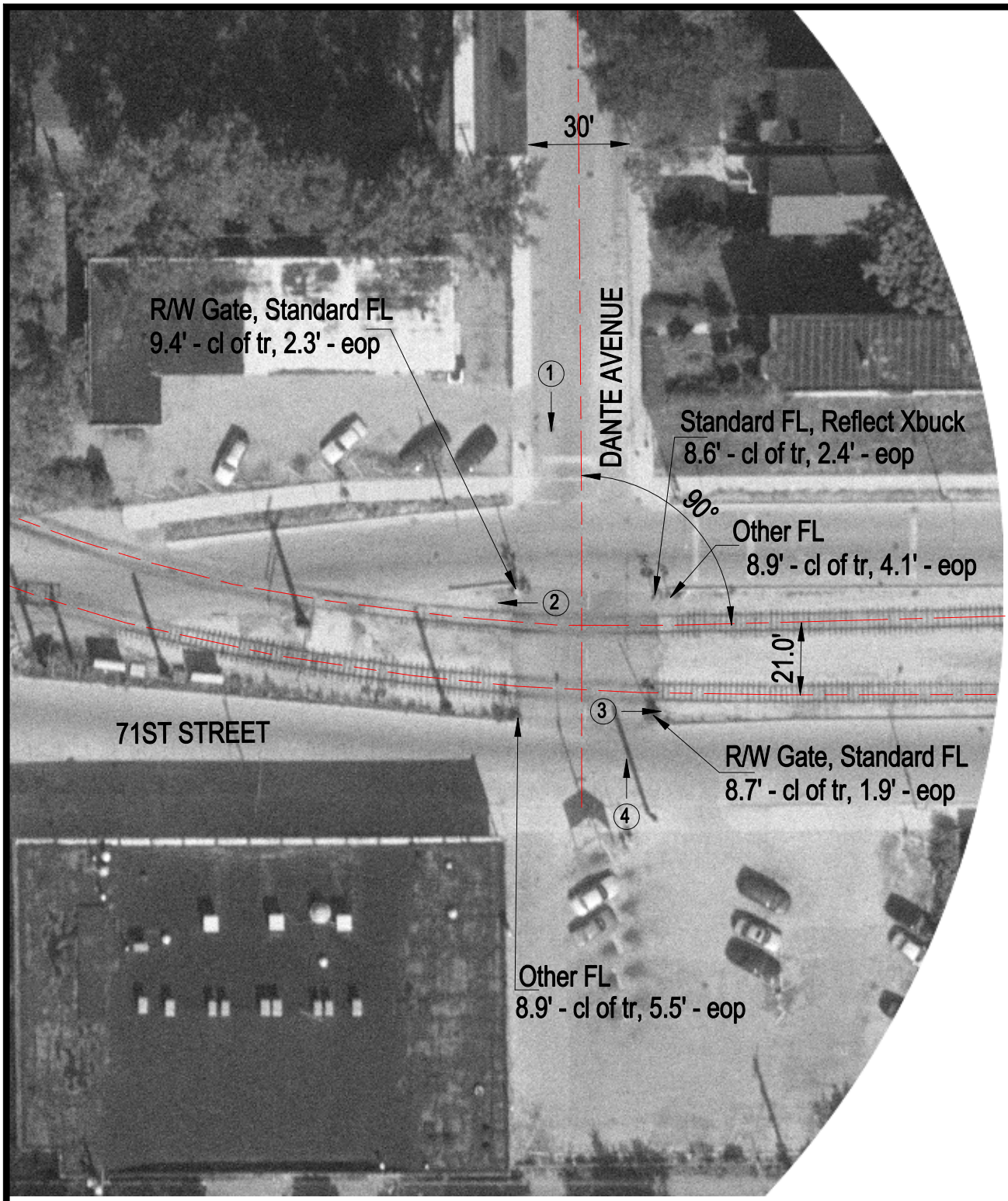

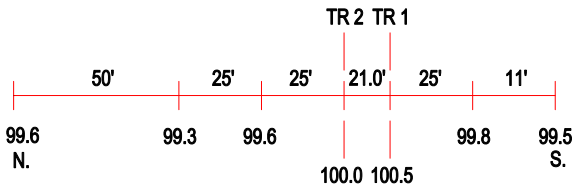

ROAD PROFILE

3 Photo Location

Crossing #:	289534T
Location:	Cook Co., City of Chicago (I)
Lat/Long:	41°45'58" / 87°35'28"
Railroad:	CCRZ
Street:	Dante Avenue
Railroad Milepost:	0.38
Crossing Protection:	Train Activated Devices