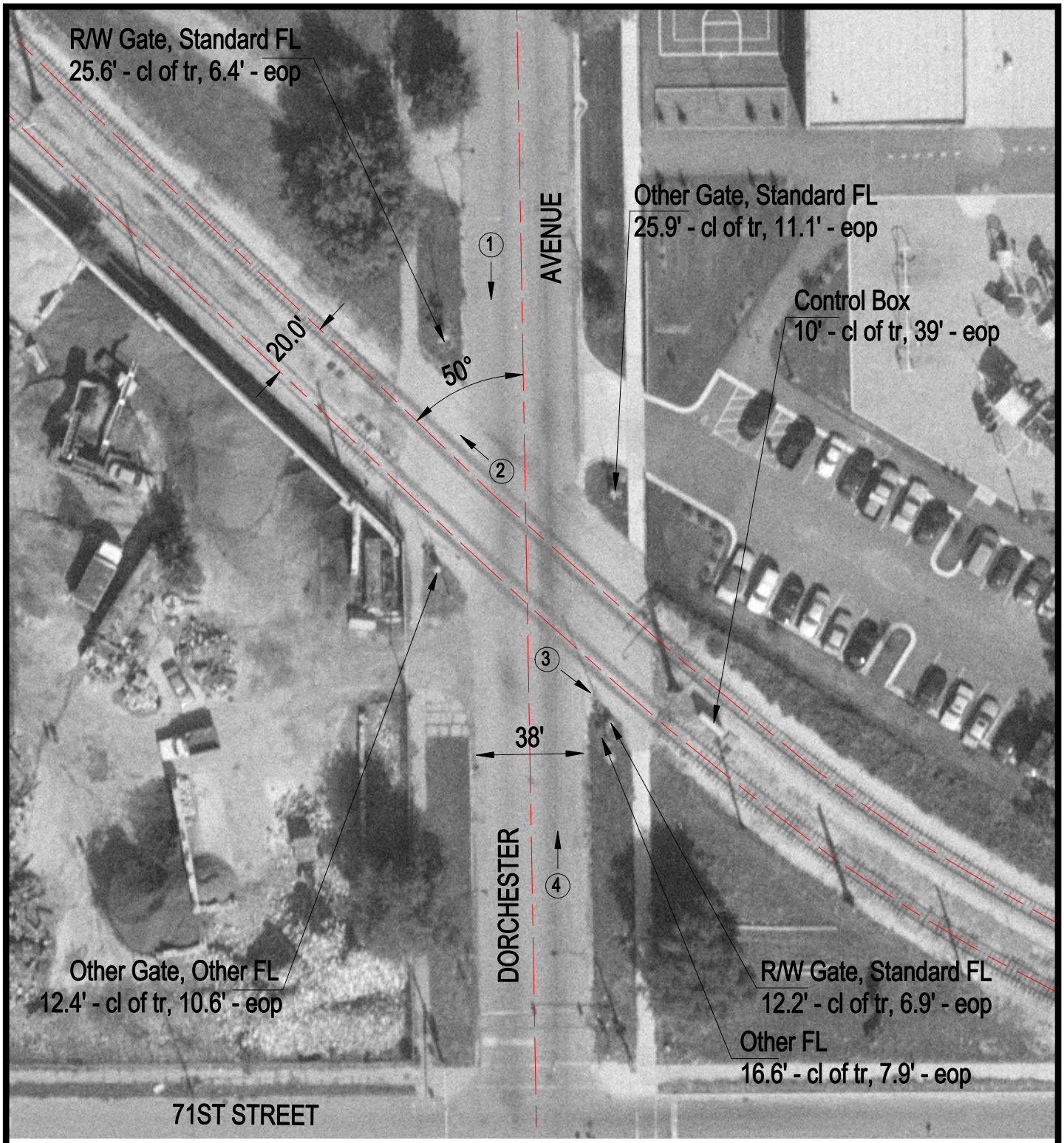

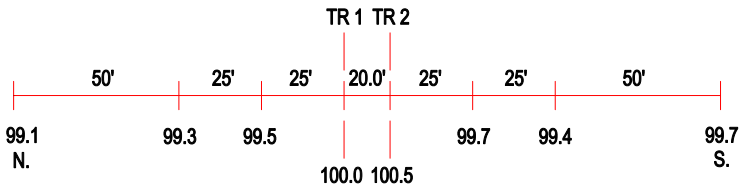

ROAD PROFILE

N

SCALE IN FEET

50 0 50

3 Photo Location

Crossing #:	289531X
Location:	Cook Co., City of Chicago (I)
Lat/Long:	41°46'00" / 87°35'28"
Railroad:	IHRC
Street:	Dorchester Avenue
Railroad Milepost:	0.20
Crossing Protection:	Train Activated Devices