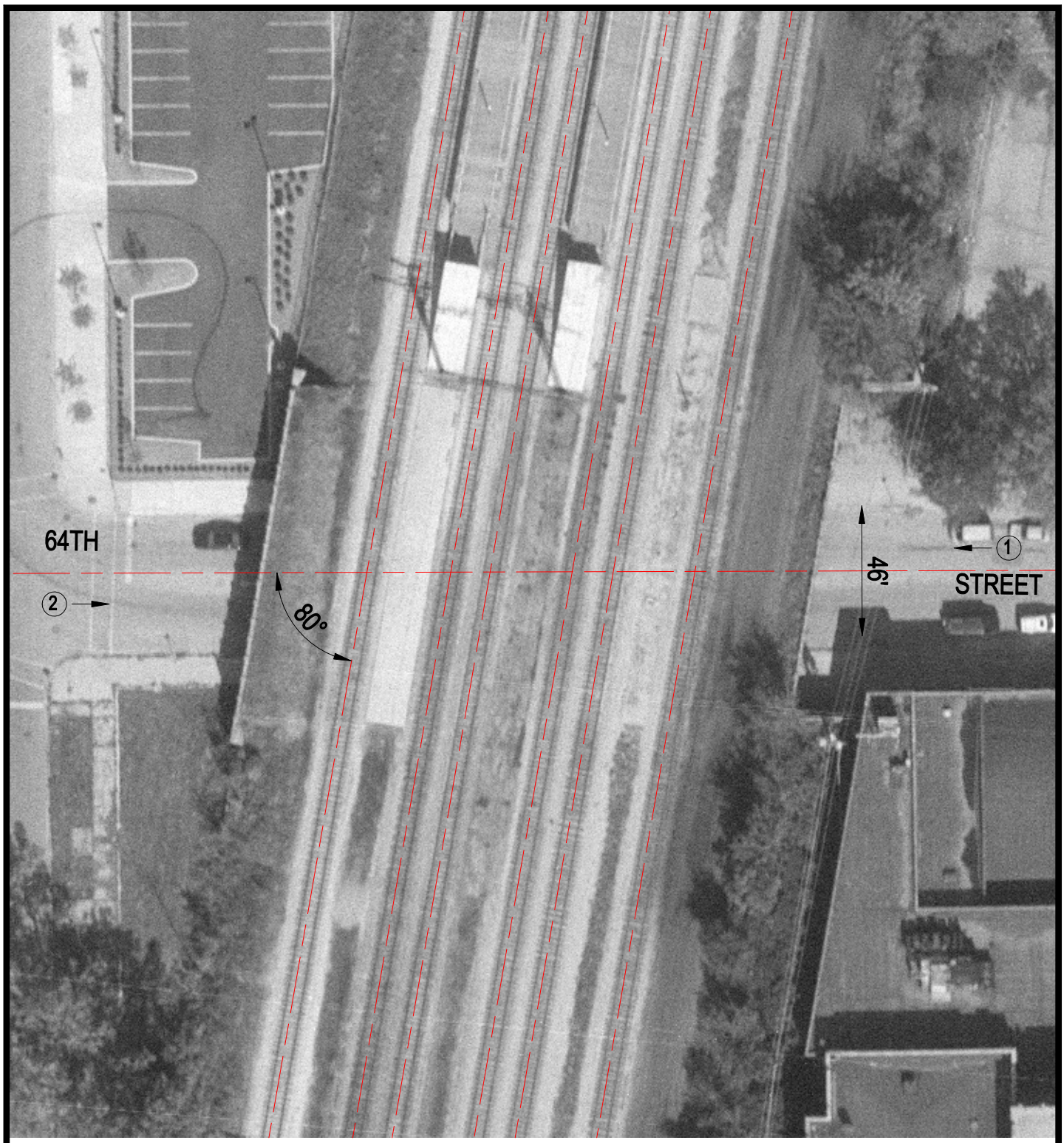

Crossing #: 289525U

Location: Cook Co., City of Chicago (I)

Lat/Long: 41°46'43" / 87°35'28"

Railroad: IC

Street: 64th Street

Railroad Milepost: 8.01

IDOT ID #:

N

SCALE IN FEET

50 0 50

3 Photo Location