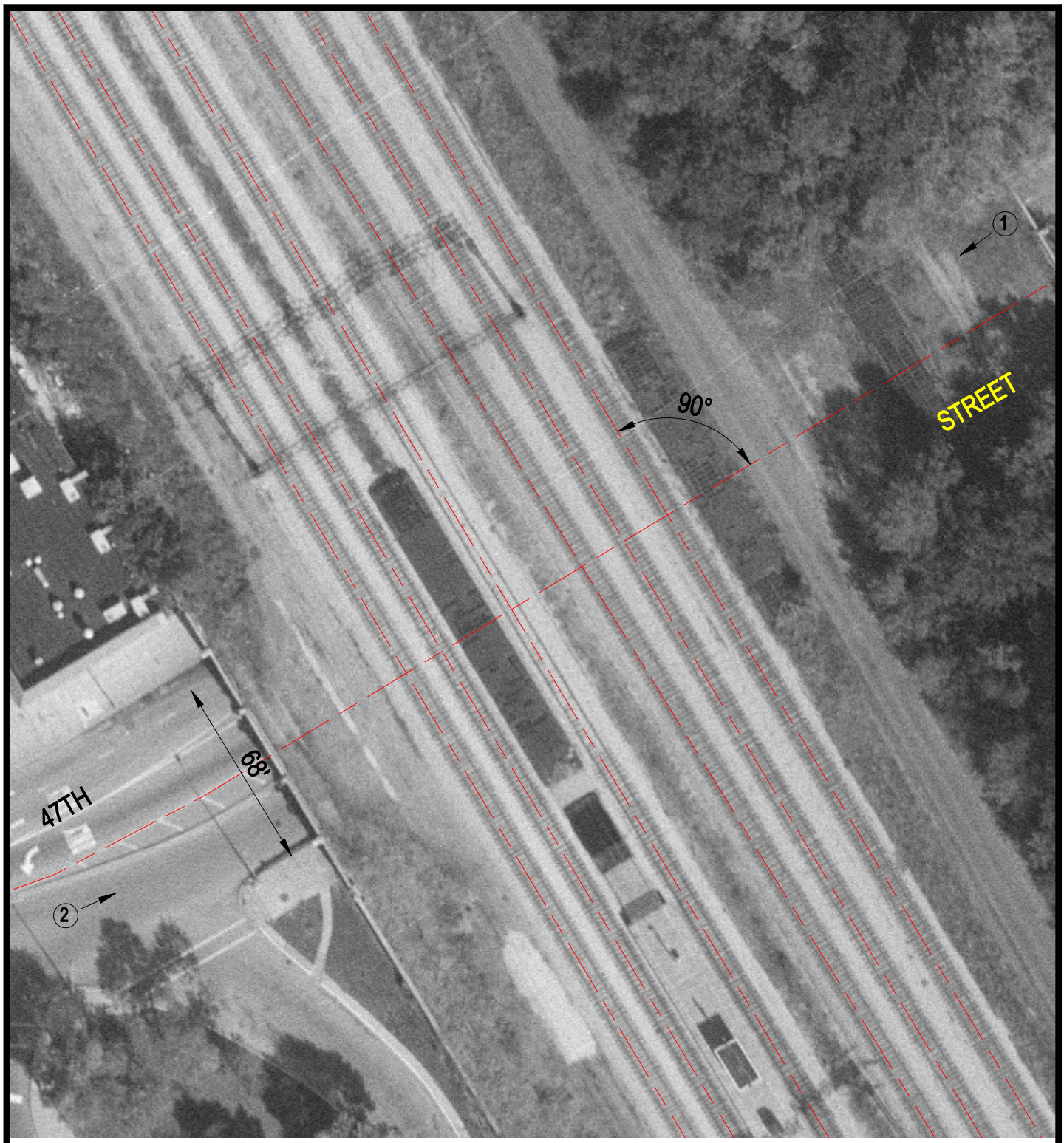

Crossing #: 289516V

Location: Cook Co., City of Chicago (I)

Lat/Long: 41°48'37" / 87°35'26"

Railroad: IC

Street: 47th Street

Railroad Milepost: 5.79

IDOT ID #:

N

SCALE IN FEET

50 0 50

3 Photo Location