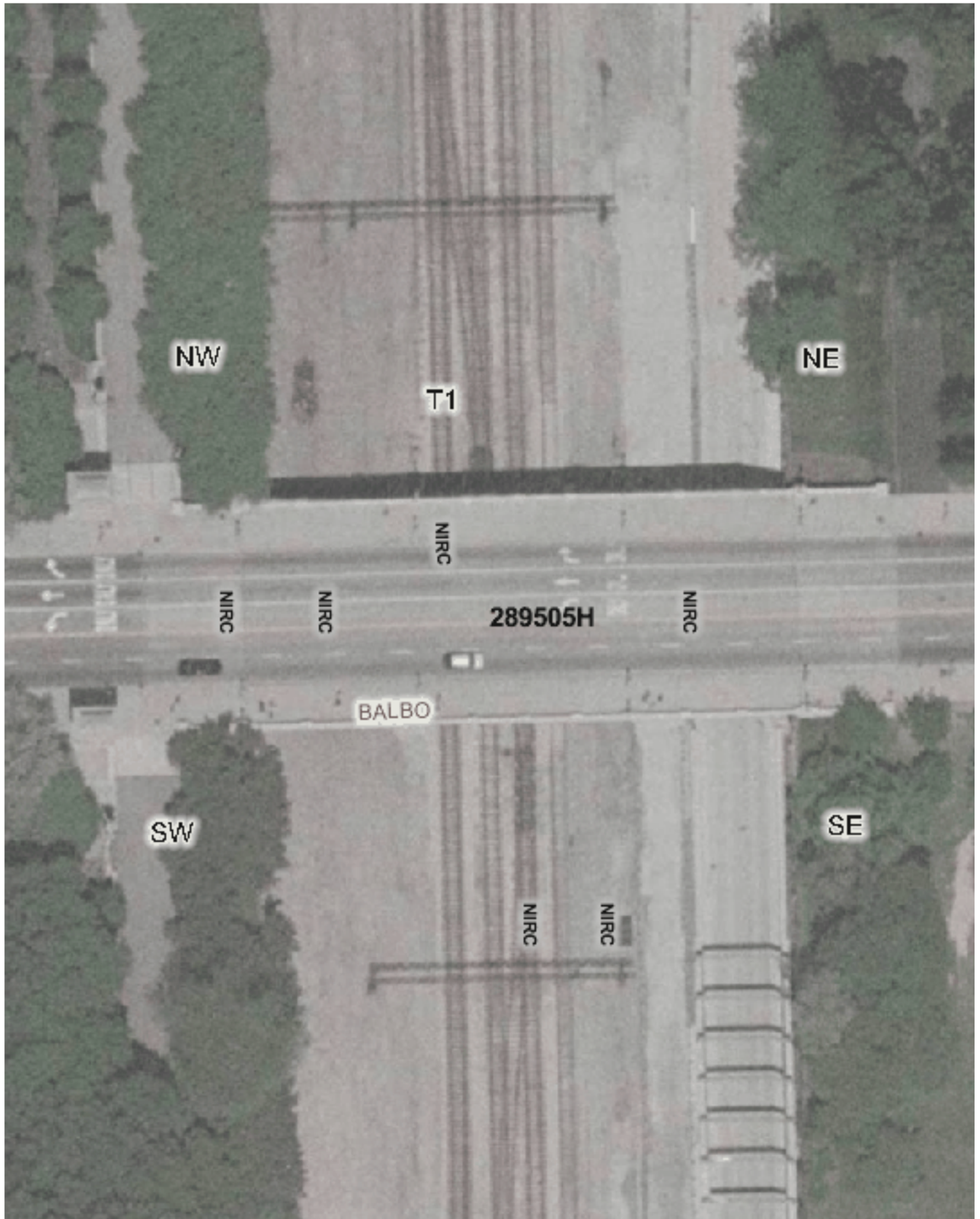

Copyright 2003 By The State of Illinois

SCALE: 1"=50'

0 50' 100'

U.S. DOT#: 289505H
General Information
Type Of Crossing: RRUnder Highway
Lat: 41° 52' 23" Long: 87° 37' 22"
County: COOK
City: CHICAGO In/Near: In
Street Name: BALBO
RailRoad: CCRZ
RailRoad Station: VAN BUREN (N)
RailRoad Milepost: 1.06
Crossing Angle: 88.4°
IDOT Structure Number:
RR Structure Number:
Data Collection Date: 11/5/2002
Aerial Photography Date: Spring 2002

Track Description

Number of Tracks: 4

(Type of Tracks: Main)

From	To	Distance (Ft)
Track 1	Track 2	0.0
Track 2	Track 3	0.0
Track 3	Track 4	0.0

Vertical Clearance

Minimum Vertical Clearance: (Ft)

Horizontal Track Clearance

From	To	Distance (Ft)

Roadway Material & Dimensions

Roadway Material: Concrete

North Side					South Side
Dir	Sidewalk	Parkway	Road Width	Parkway	Sidewalk
On Bridge	15.0	0.0	51.0	0.0	15.0

Vertical Profile

West Side						East Side
A-100	A-50	A-0	C-103.	B-0	B-50	B-100
6.2%	5%	2.8%	-0.1%	-3.2%	-4%	

Special Conditions? None

Missing Data? Yes (Limited Access)