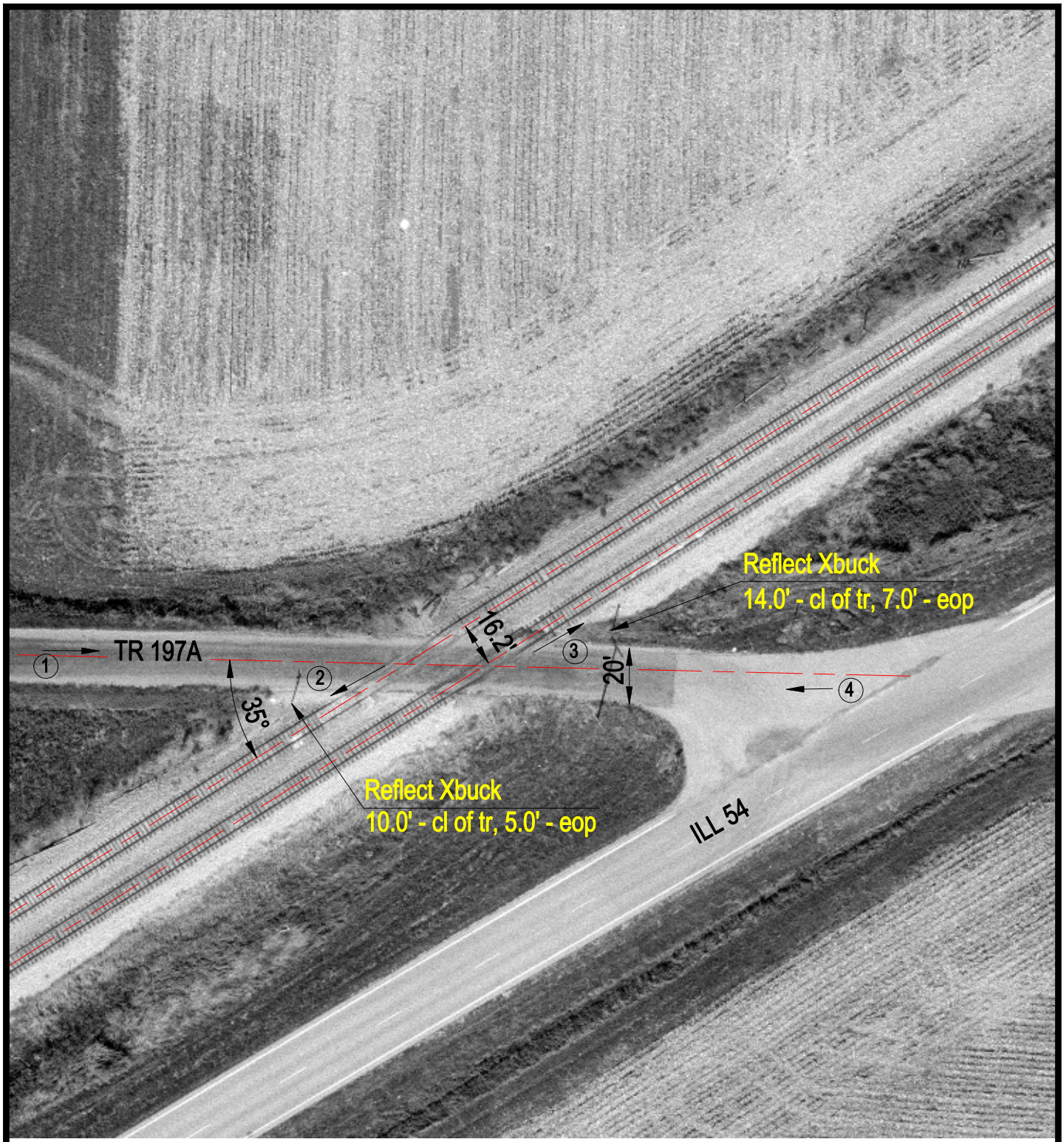

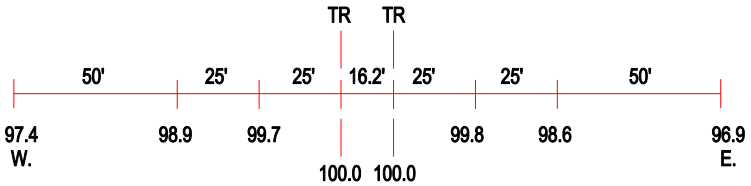

ROAD PROFILE

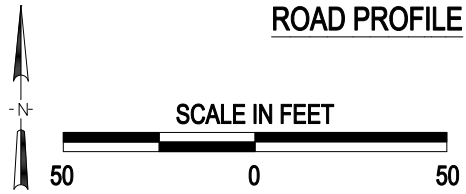

3 Photo Location

Crossing #:	289485Y
Location:	Logan Co., City of Mt. Pulaski (N)
Lat/Long:	40°01'06" / 89°15'26"
Railroad:	IC
Street:	TR197A
Railroad Milepost:	167.25
Crossing Protection:	Signs

J:\LOGAN\289485Y\289485Y.DWG 12/28/99 15:51 TFG