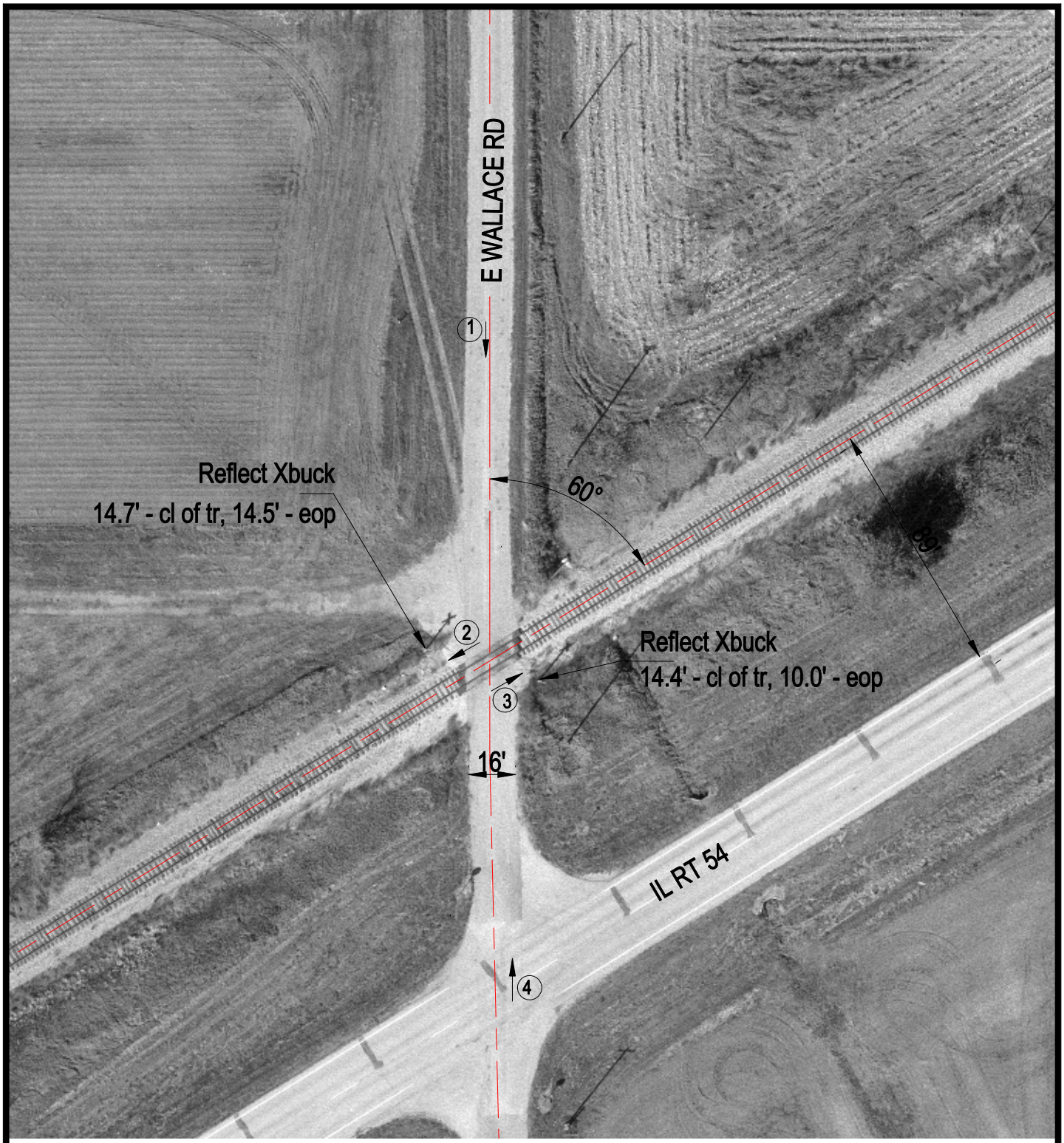

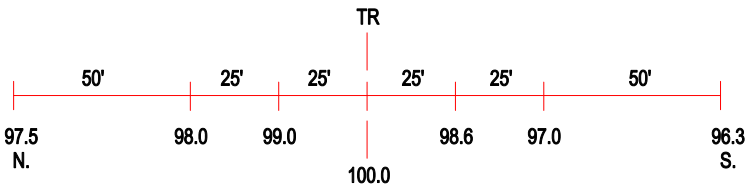

ROAD PROFILE

3 Photo Location

Crossing #: 289471R

Location: DeWitt Co., City of Kenney (N)

Lat/Long: 40°04'46" / 89°07'27"

Railroad: IC

Street: E Wallace Rd. (100

Railroad Milepost: 159.00

Crossing Protection: Signs