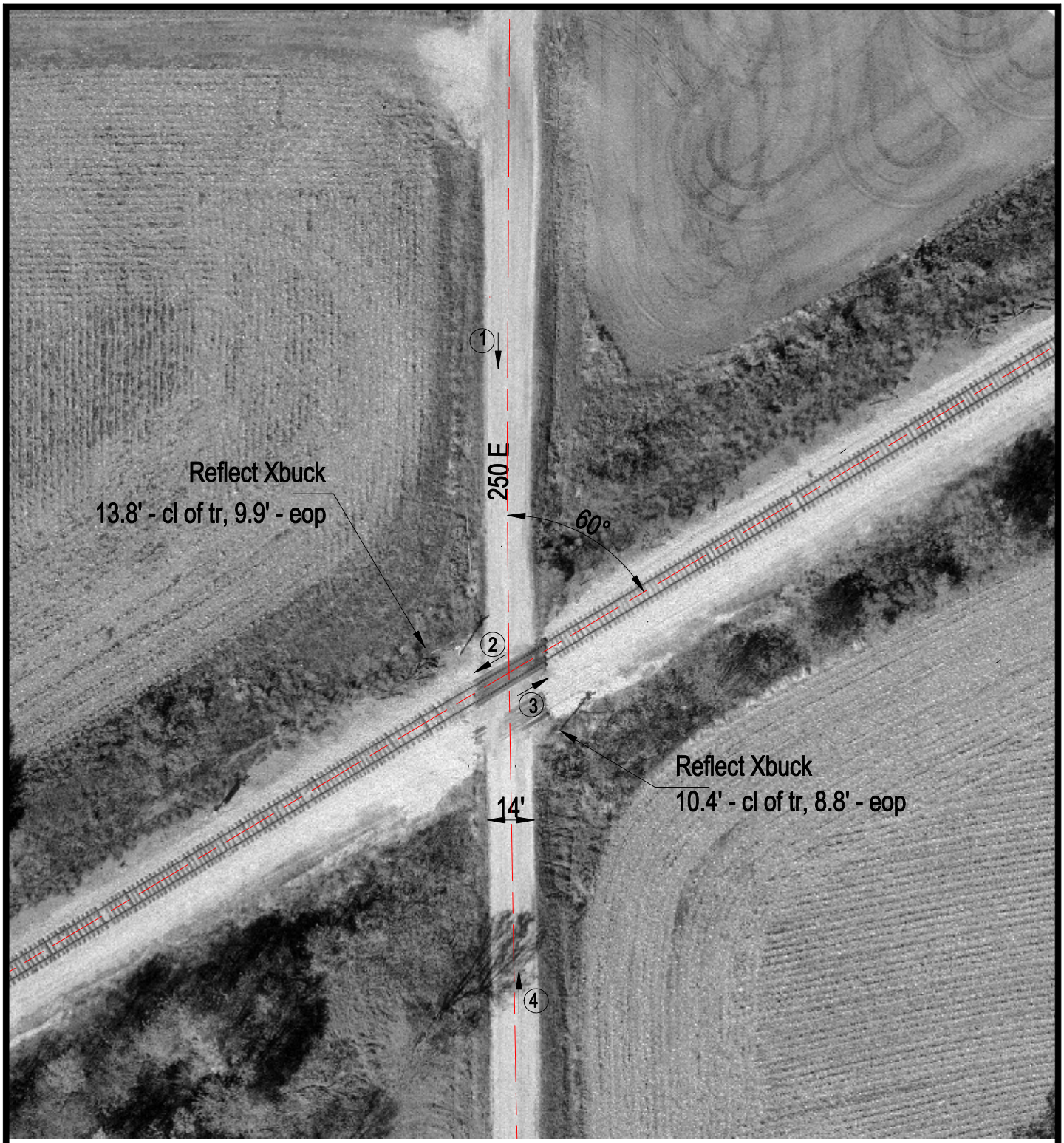

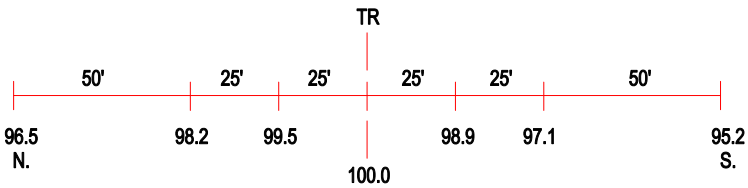

ROAD PROFILE

3 Photo Location

Crossing #: 289470J

Location: DeWitt Co., City of Kenney (N)

Lat/Long: 40°05'35" / 89°05'43"

Railroad: IC

Street: 250 E

Railroad Milepost: 157.25

Crossing Protection: Signs