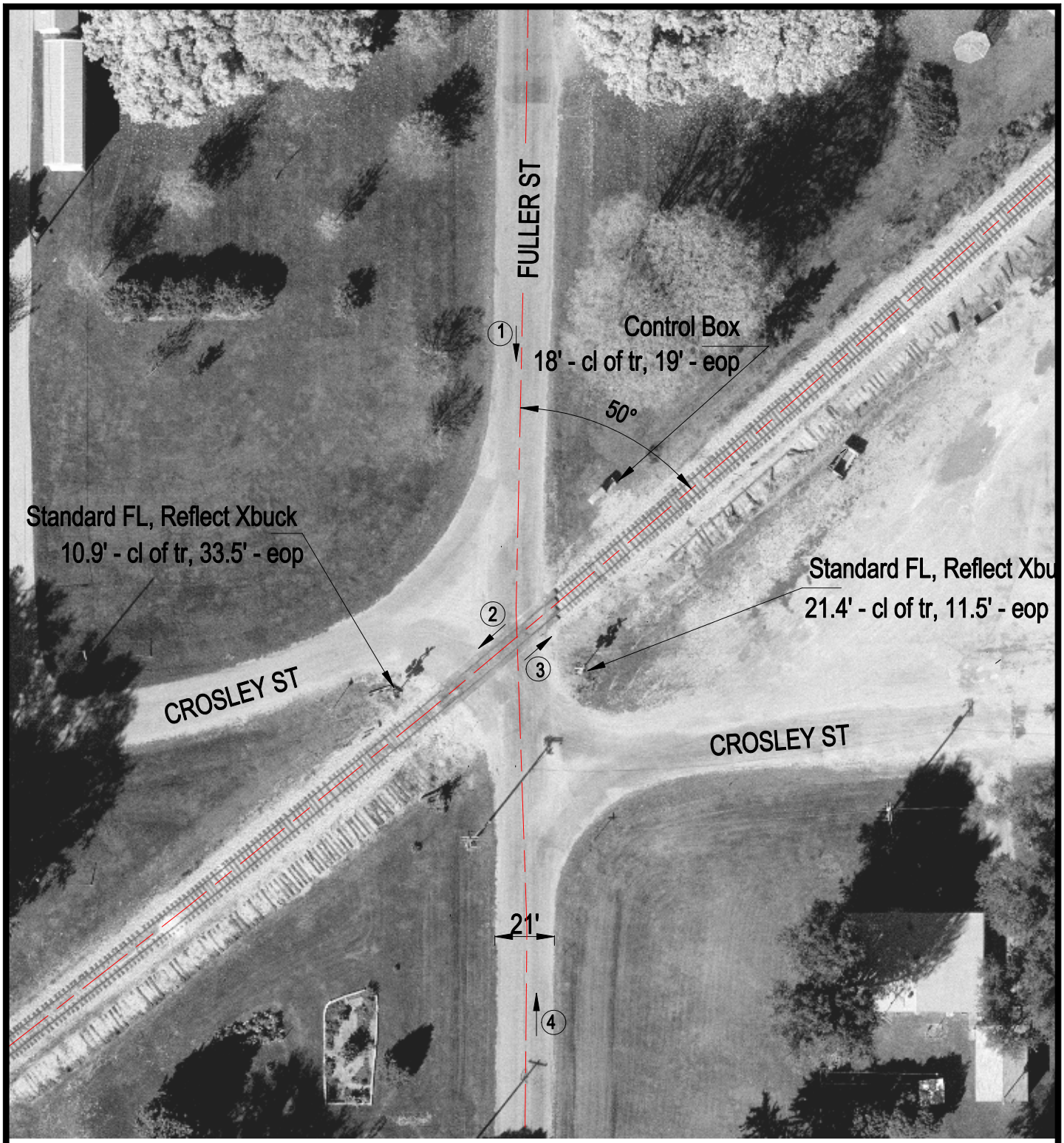

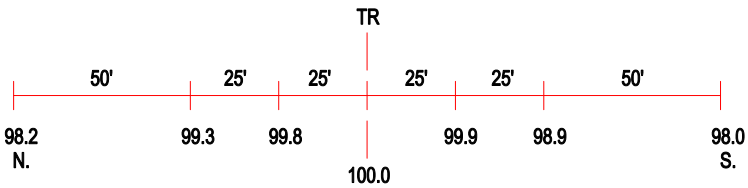

ROAD PROFILE

(3) Photo Location

Crossing #:	289463Y
Location:	DeWitt Co., City of Kenney (I)
Lat/Long:	40°05'54" / 89°04'56"
Railroad:	IC
Street:	Fuller St
Railroad Milepost:	156.45
Crossing Protection:	Train Activated Devices