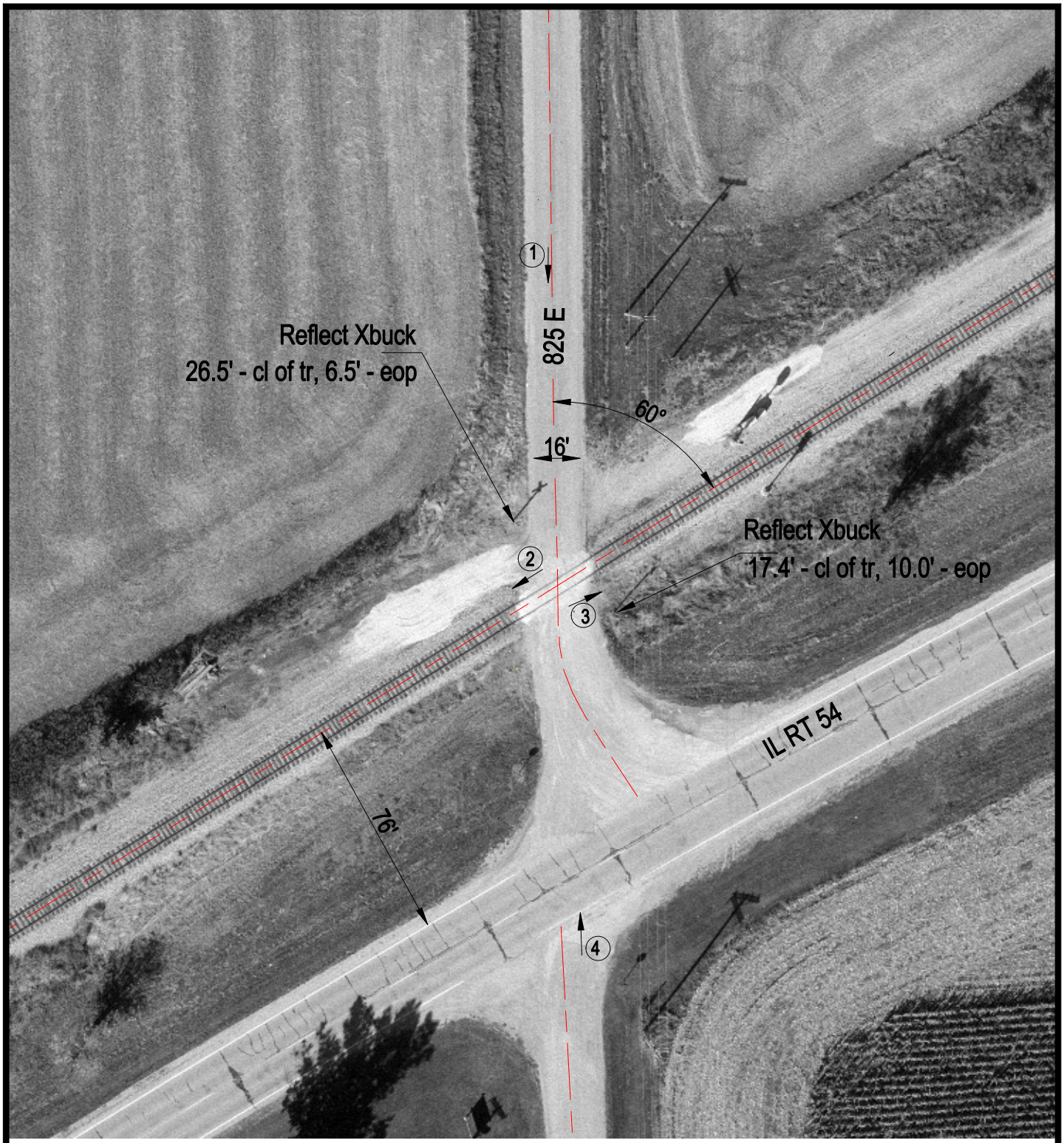

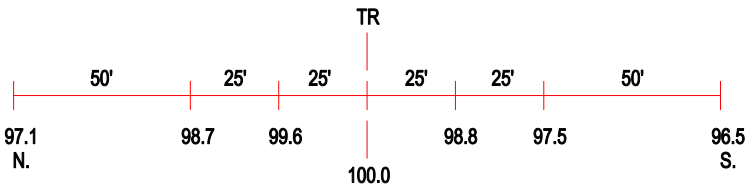

ROAD PROFILE

(3) Photo Location

Crossing #:	289452L
Location:	DeWitt Co., City of Clinton (N)
Lat/Long:	40°08'40" / 88°59'22"
Railroad:	IC
Street:	825 E
Railroad Milepost:	150.50
Crossing Protection:	Signs