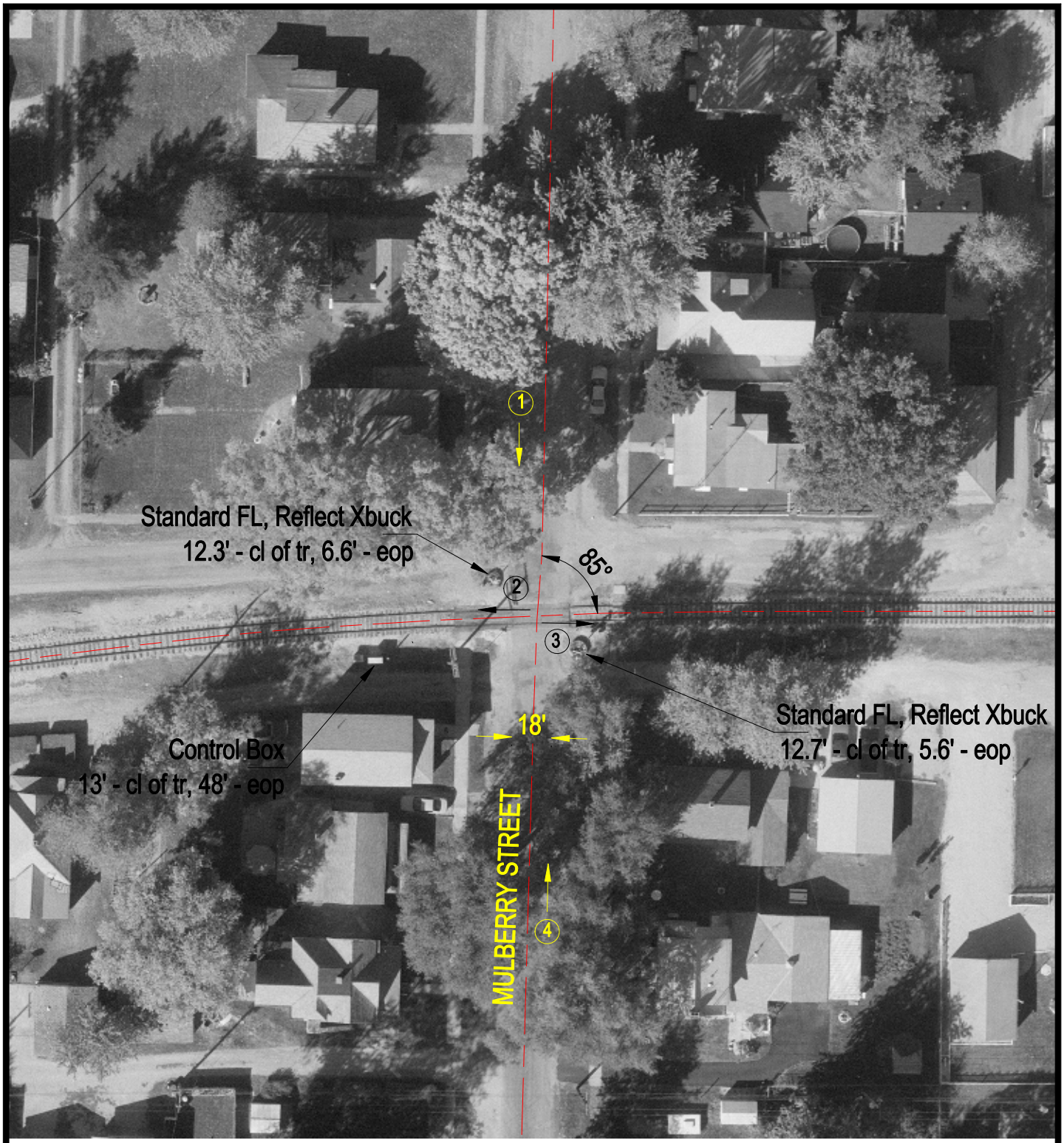

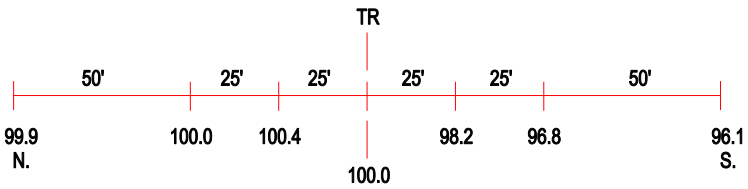

ROAD PROFILE

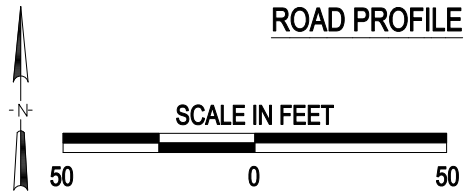

(3) Photo Location

Crossing #:	289447P
Location:	De Witt Co., City of Clinton (I)
Lat/Long:	40°09'14" / 88°58'12"
Railroad:	IC
Street:	Mulberry Street
Railroad Milepost:	149.05
Crossing Protection:	Train Activated Devices