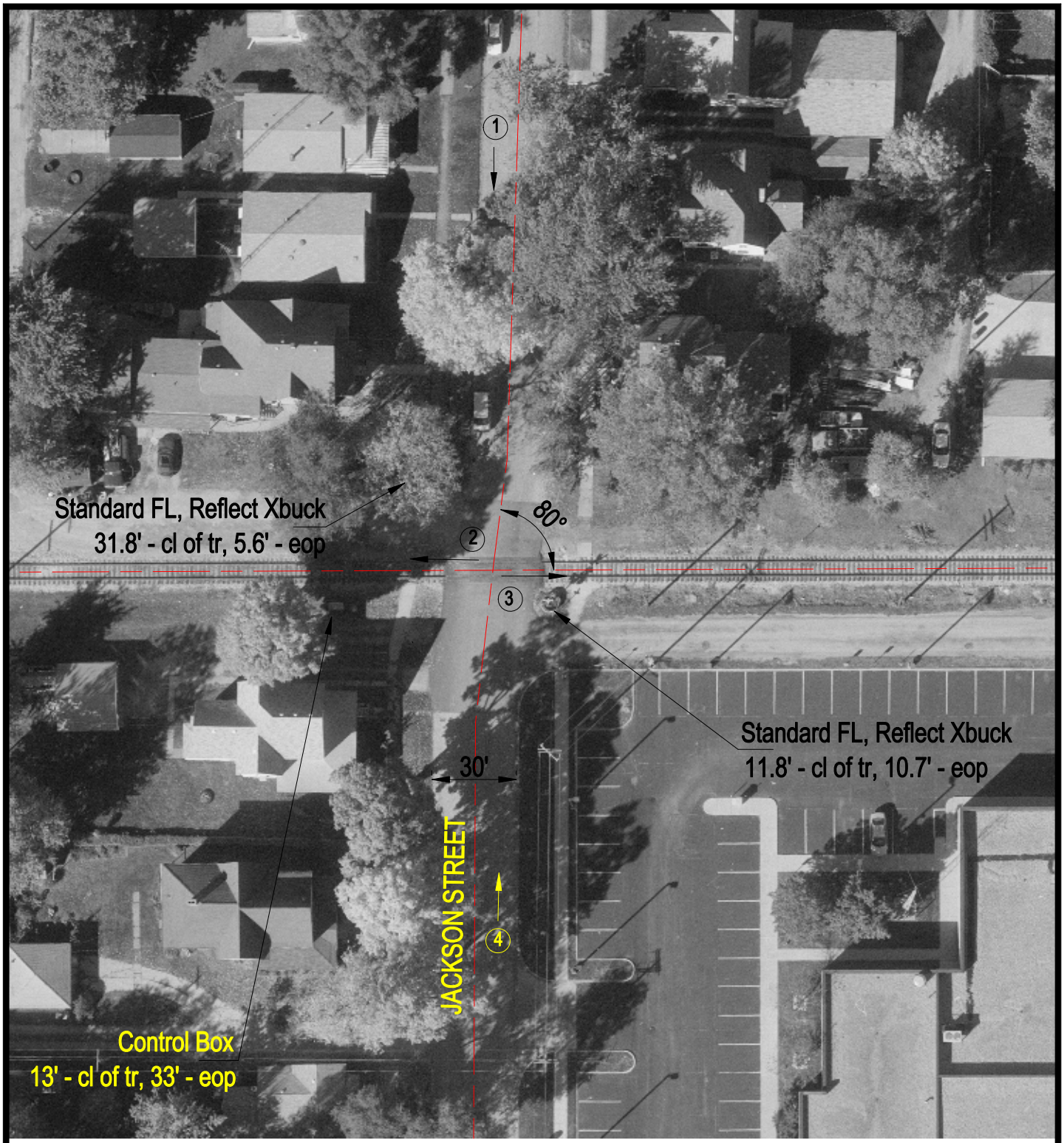

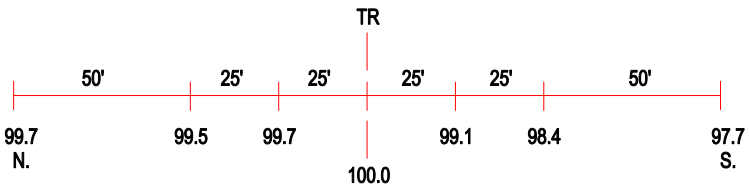

ROAD PROFILE

(3) Photo Location

Crossing #:	289445B
Location:	De Witt Co., City of Clinton (I)
Lat/Long:	40°09'17" / 88°57'48"
Railroad:	IC
Street:	Jackson Streeet
Railroad Milepost:	148.90
Crossing Protection:	Train Activated Devices