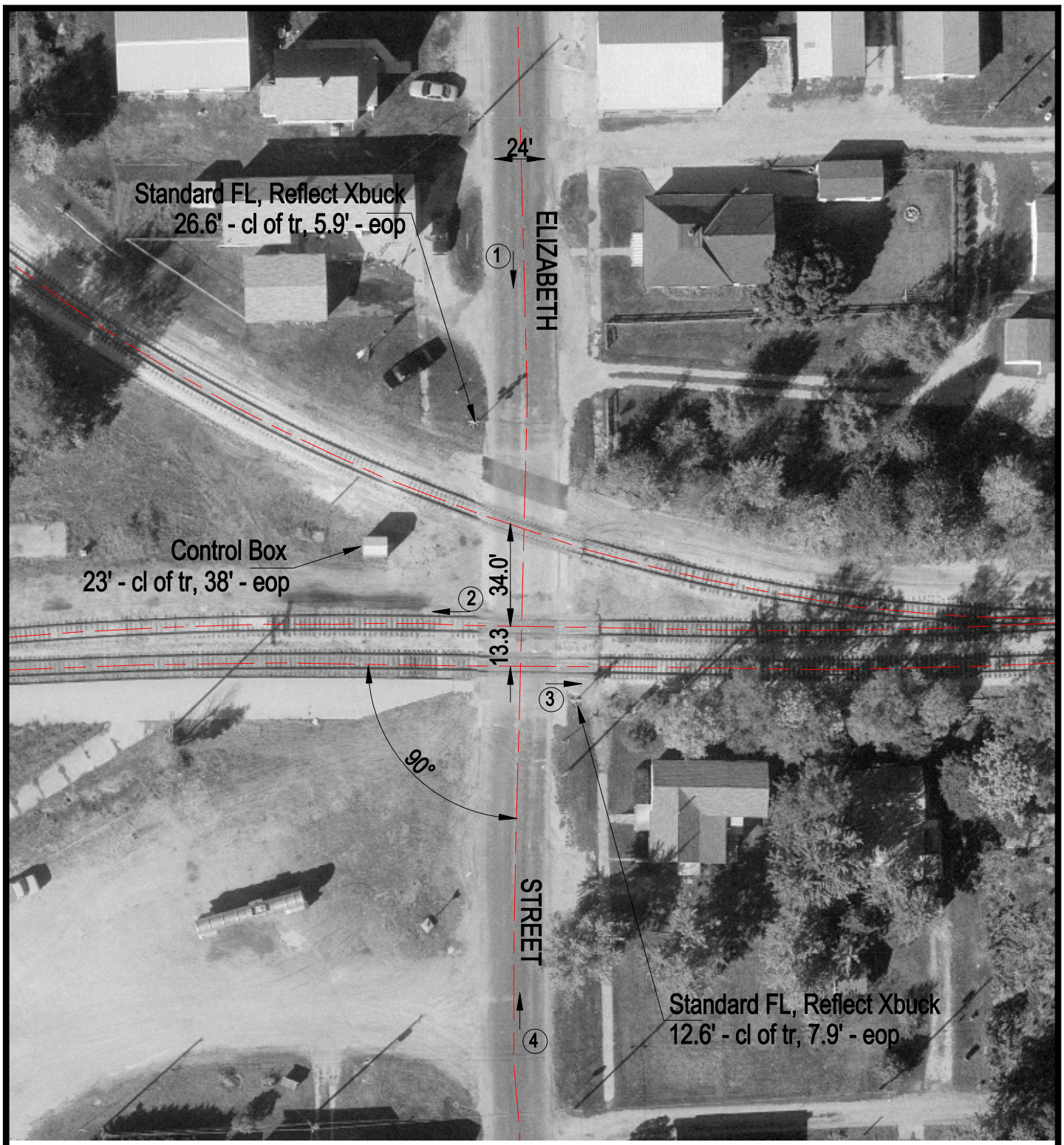

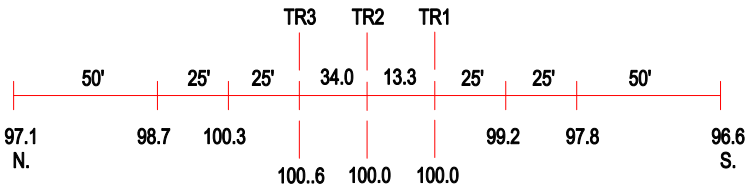

ROAD PROFILE

3 Photo Location

Crossing #:	289438R
Location:	De Witt Co., City of Clinton (I)
Lat/Long:	40°09'17" / 88°57'17"
Railroad:	IC
Street:	Elizabeth Street
Railroad Milepost:	148.41
Crossing Protection:	Train Activated Devices