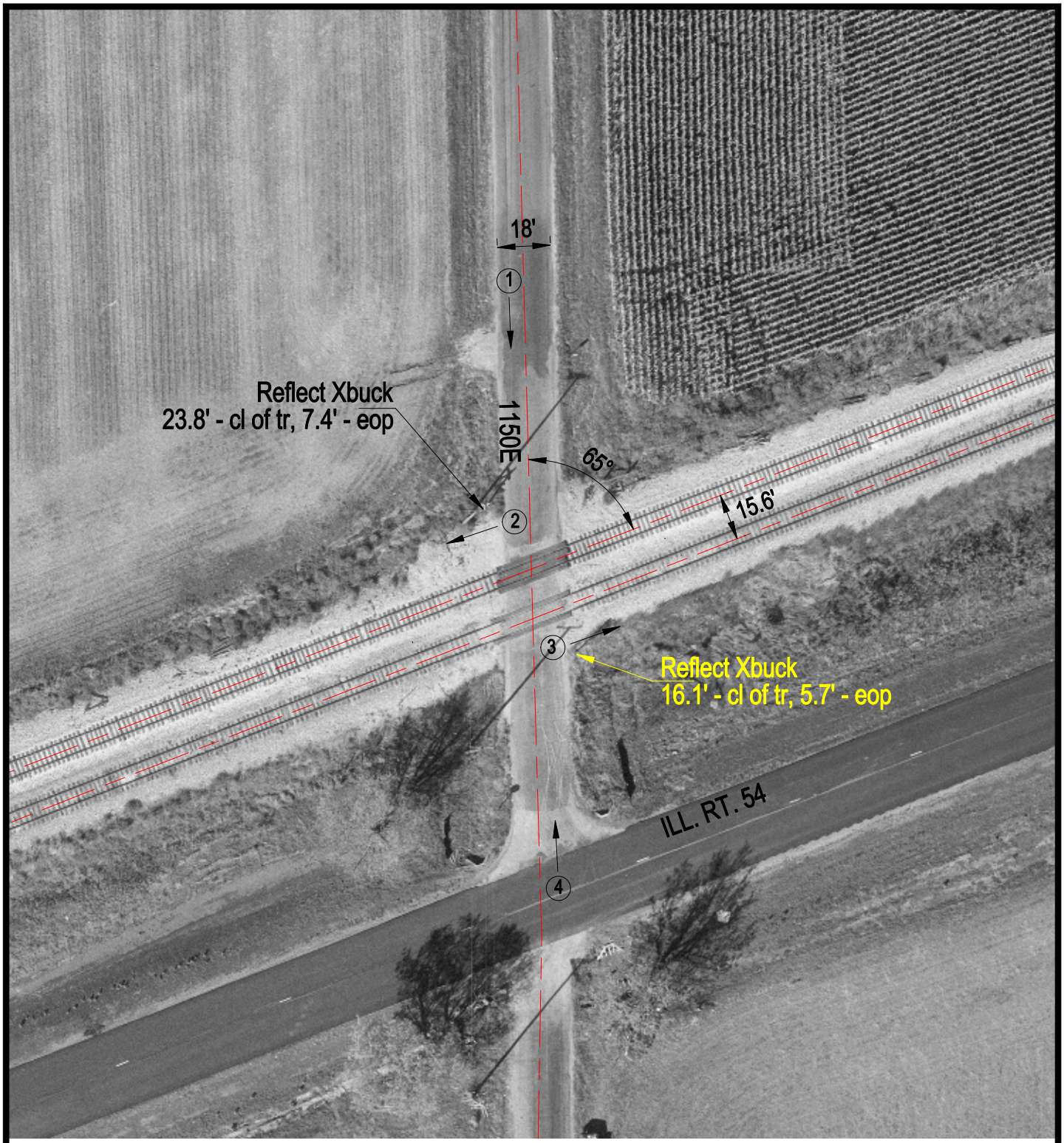

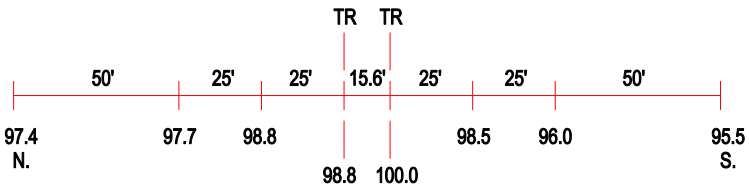

ROAD PROFILE

3 Photo Location

Crossing #: 289435V

Location: De Witt Co., City of Clinton (N)

Lat/Long: 40°09'40" / 88°55'37"

Railroad: IC

Street: 1150E

Railroad Milepost: 146.95

Crossing Protection: Signs