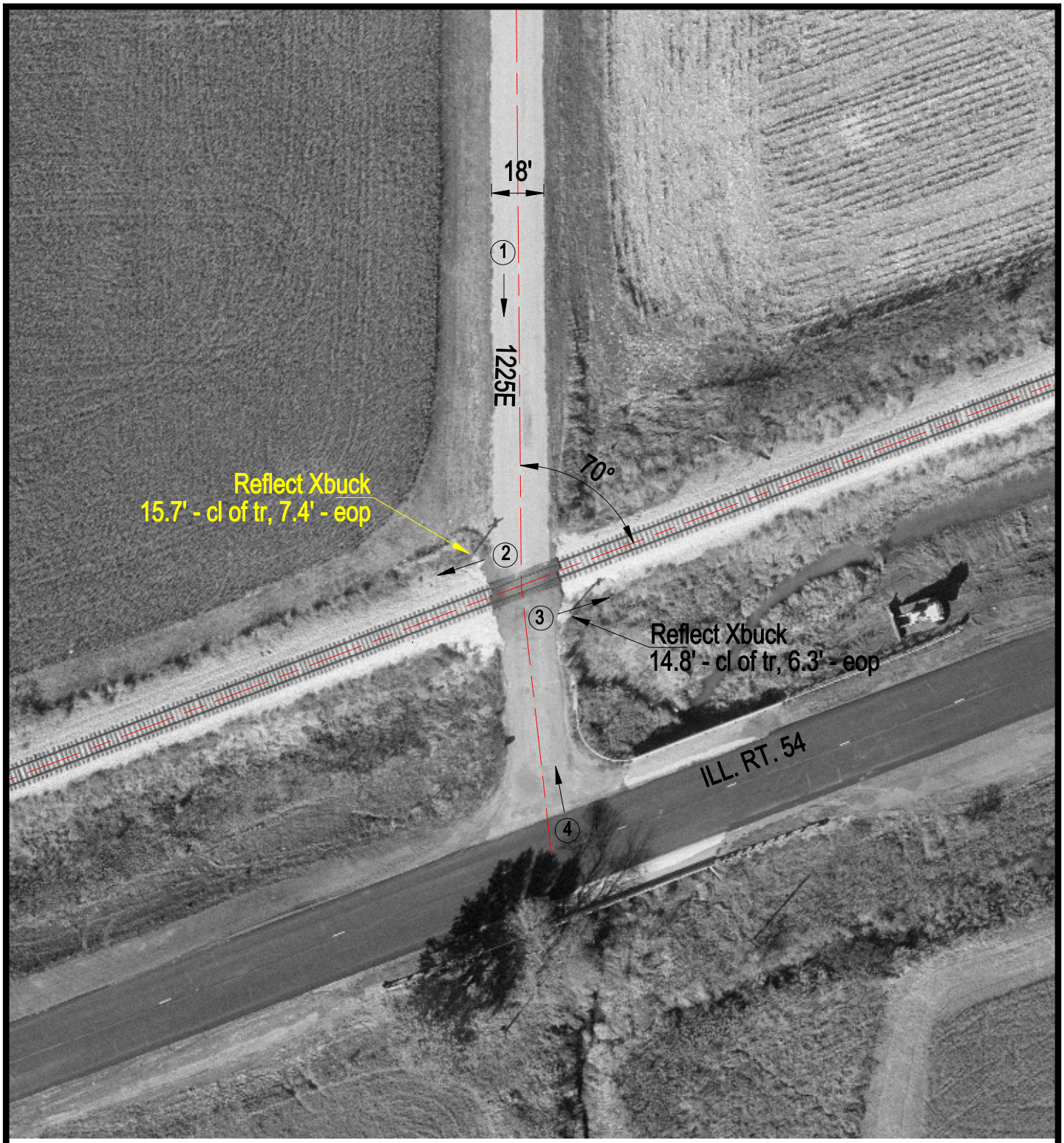

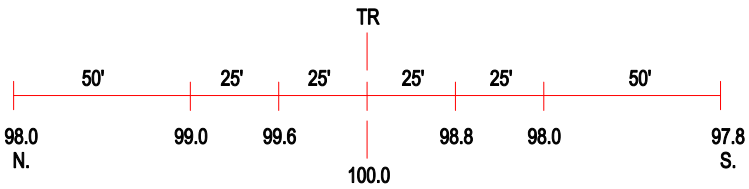

ROAD PROFILE

3 Photo Location

Crossing #: 289433G

Location: De Witt Co., City of Clinton (N)

Lat/Long: 40°09'56" / 88°54'41"

Railroad: IC

Street: 1225E

Railroad Milepost: 146.10

Crossing Protection: Signs