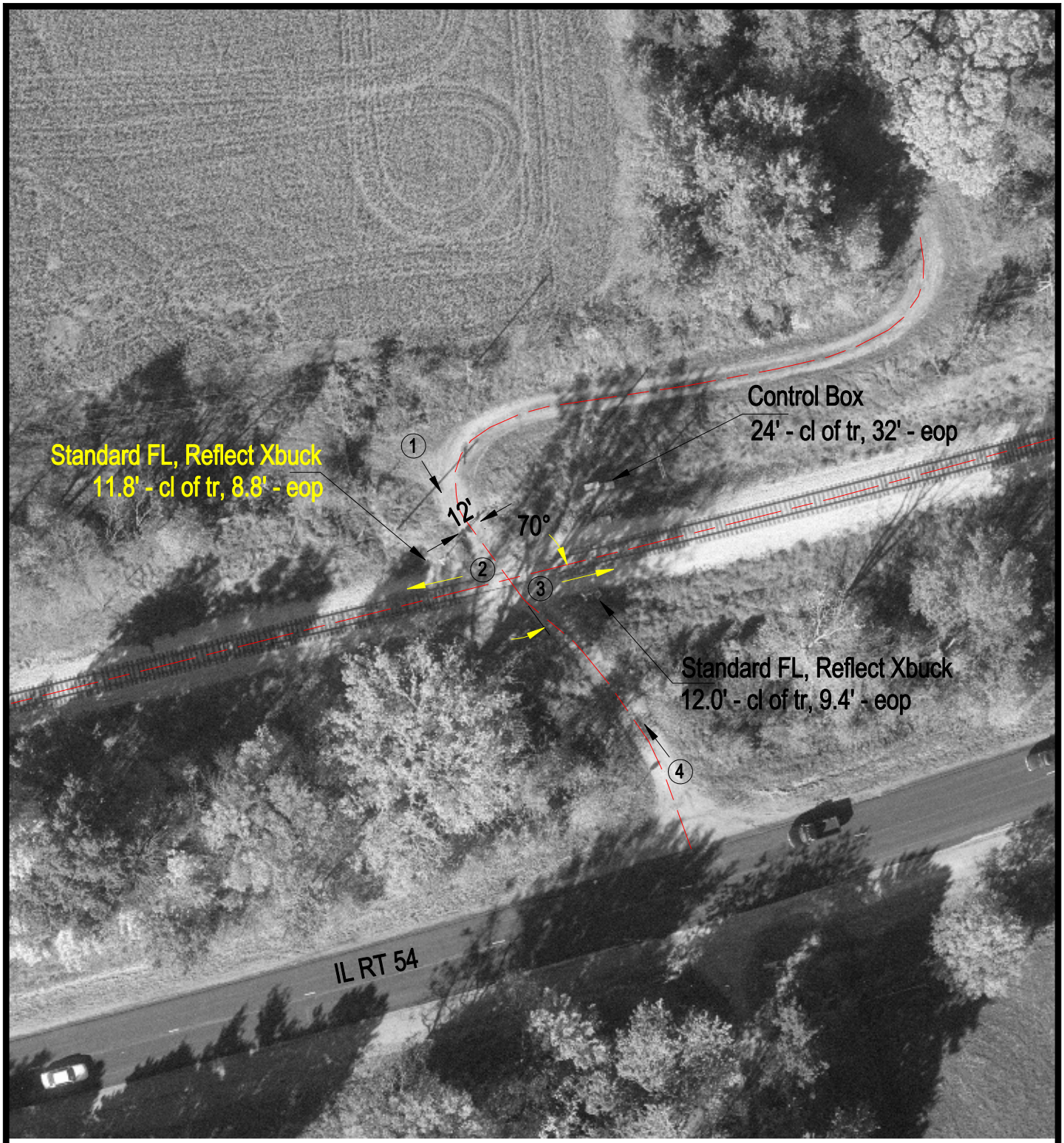

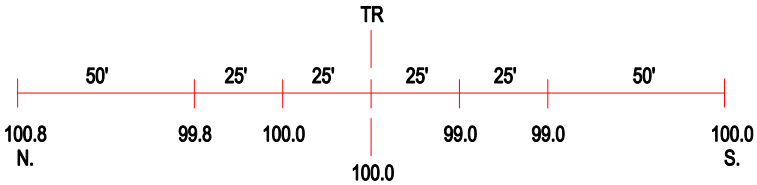

ROAD PROFILE

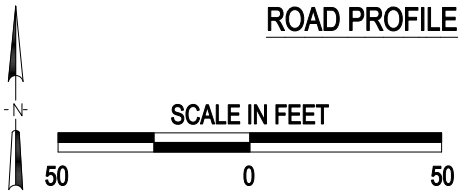

3 Photo Location

Crossing #:	289429S
Location:	De Witt Co., De Witt (N)
Lat/Long:	40°10'43" / 88°50'58"
Railroad:	IC
Street:	1550 E
Railroad Milepost:	142.65
Crossing Protection:	Train Activated Devices