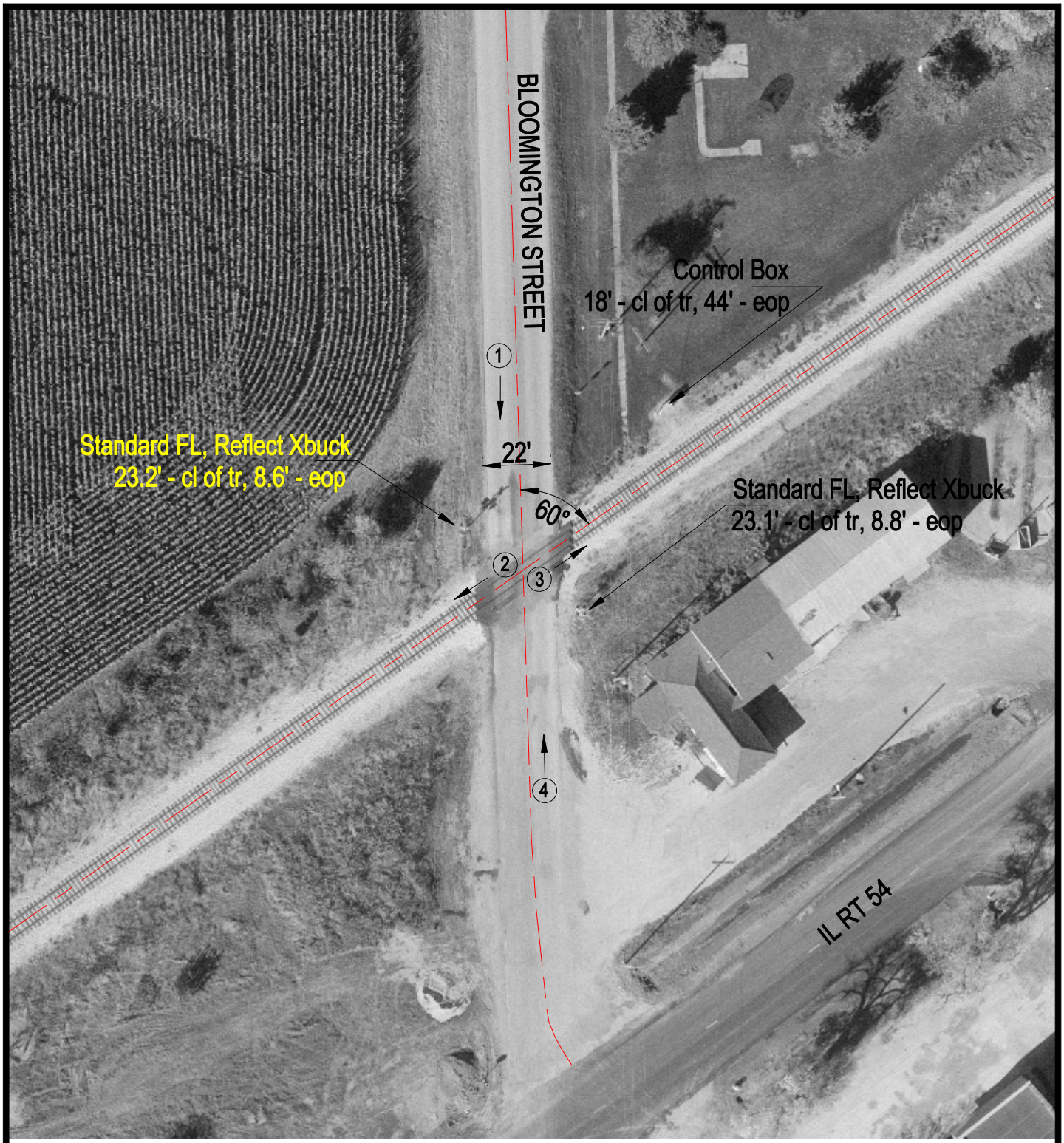

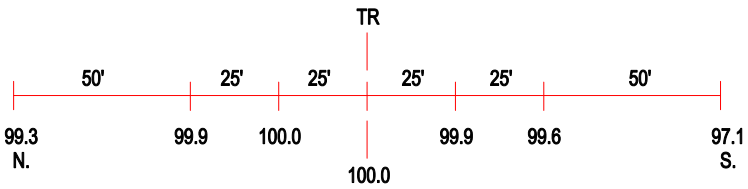

ROAD PROFILE

3 Photo Location

Crossing #:	289423B
Location:	De Witt Co., De Witt (I)
Lat/Long:	40°11'23" / 88°47'09"
Railroad:	IC
Street:	Bloomington Street
Railroad Milepost:	139.15
Crossing Protection:	Train Activated Devices