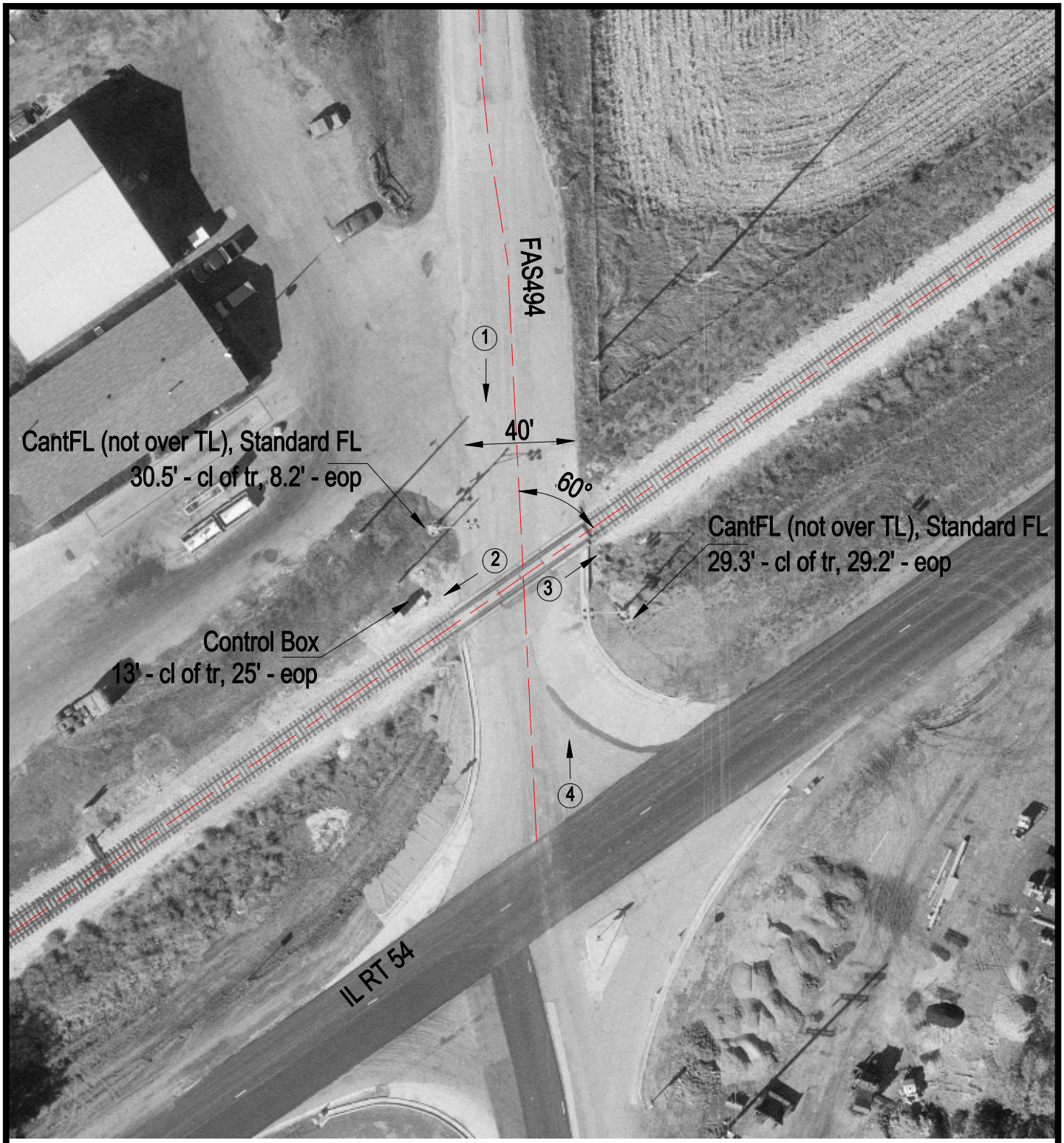

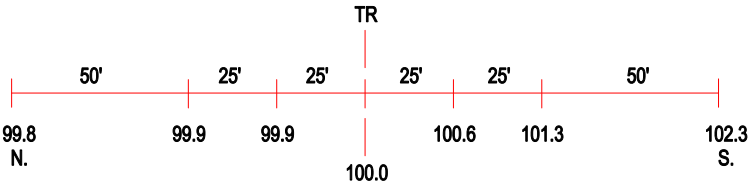

ROAD PROFILE

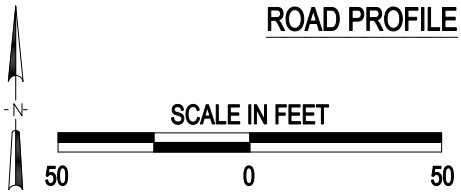

3 Photo Location

Crossing #:	289417X
Location:	De Witt Co., De Witt (N)
Lat/Long:	40°12'38" / 88°44'40"
Railroad:	IC
Street:	FAS494
Railroad Milepost:	136.55
Crossing Protection:	Train Activated Devices