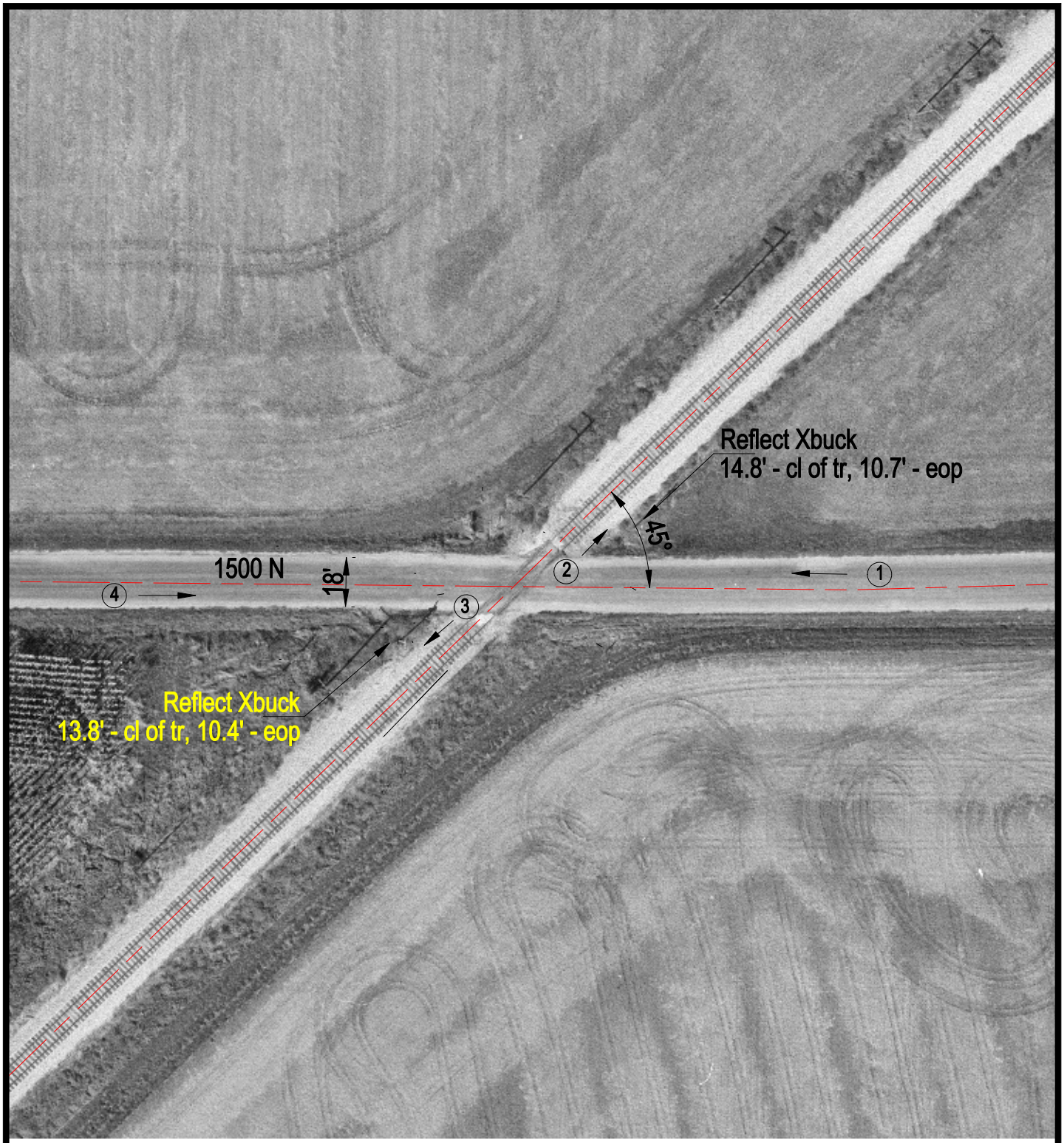

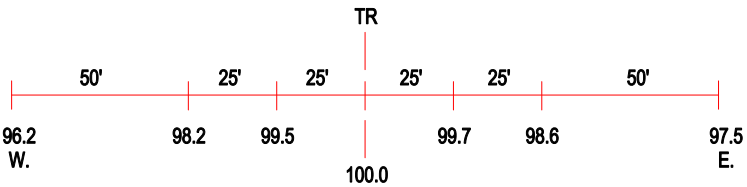

ROAD PROFILE

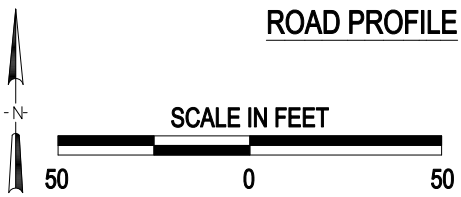

3 Photo Location

Crossing #: 289401B

Location: De Witt Co., Farmer City (I)

Lat/Long: 40°16'02" / 88°37'23"

Railroad: IC

Street: 1500 N

Railroad Milepost: 129.00

Crossing Protection: Signs