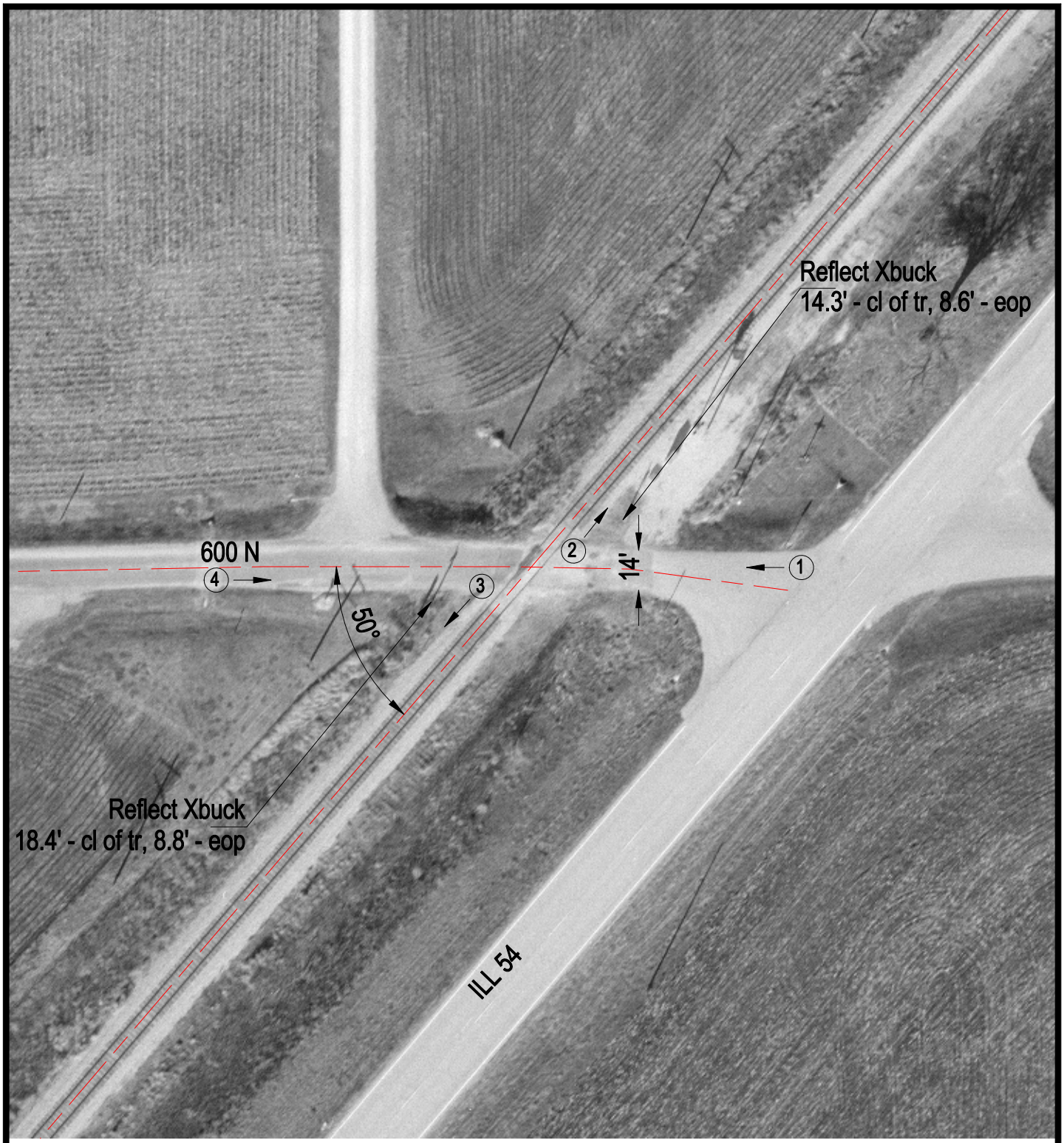

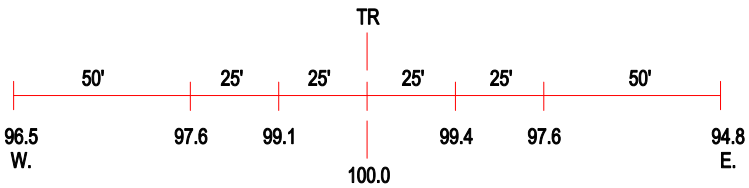

ROAD PROFILE

(3) Photo Location

Crossing #:	289383F
Location:	Mclean Co., City of Bellflower (N)
Lat/Long:	40°22'10" / 88°29'29"
Railroad:	IC
Street:	600 N
Railroad Milepost:	119.05
Crossing Protection:	Signs