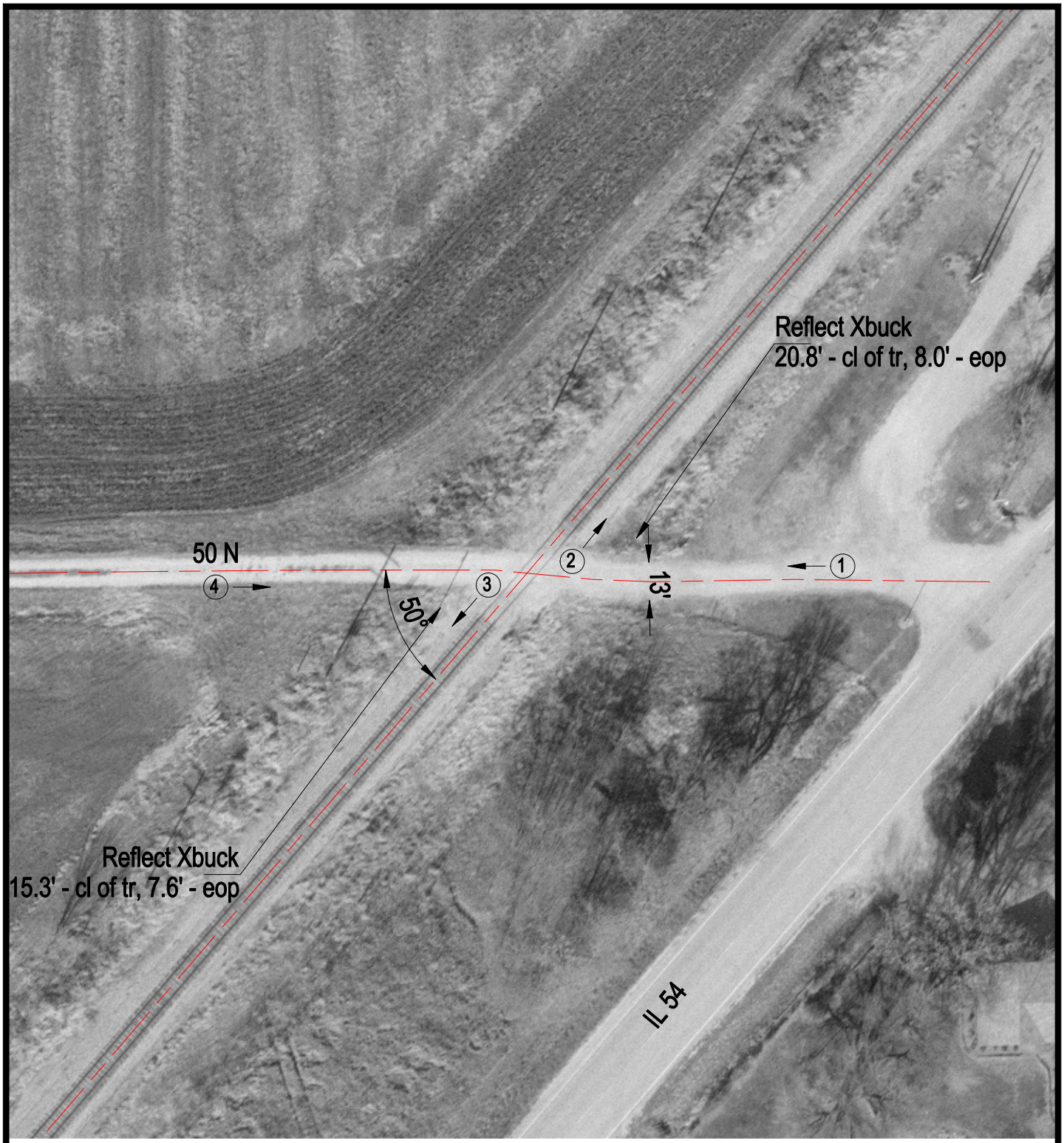

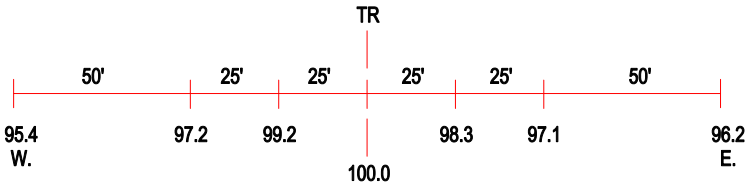

ROAD PROFILE

3 Photo Location

Crossing #:	289377C
Location:	Ford Co., City of Harpster (N)
Lat/Long:	40°24'22" / 88°26'51"
Railroad:	IC
Street:	50 N
Railroad Milepost:	115.65
Crossing Protection:	Signs