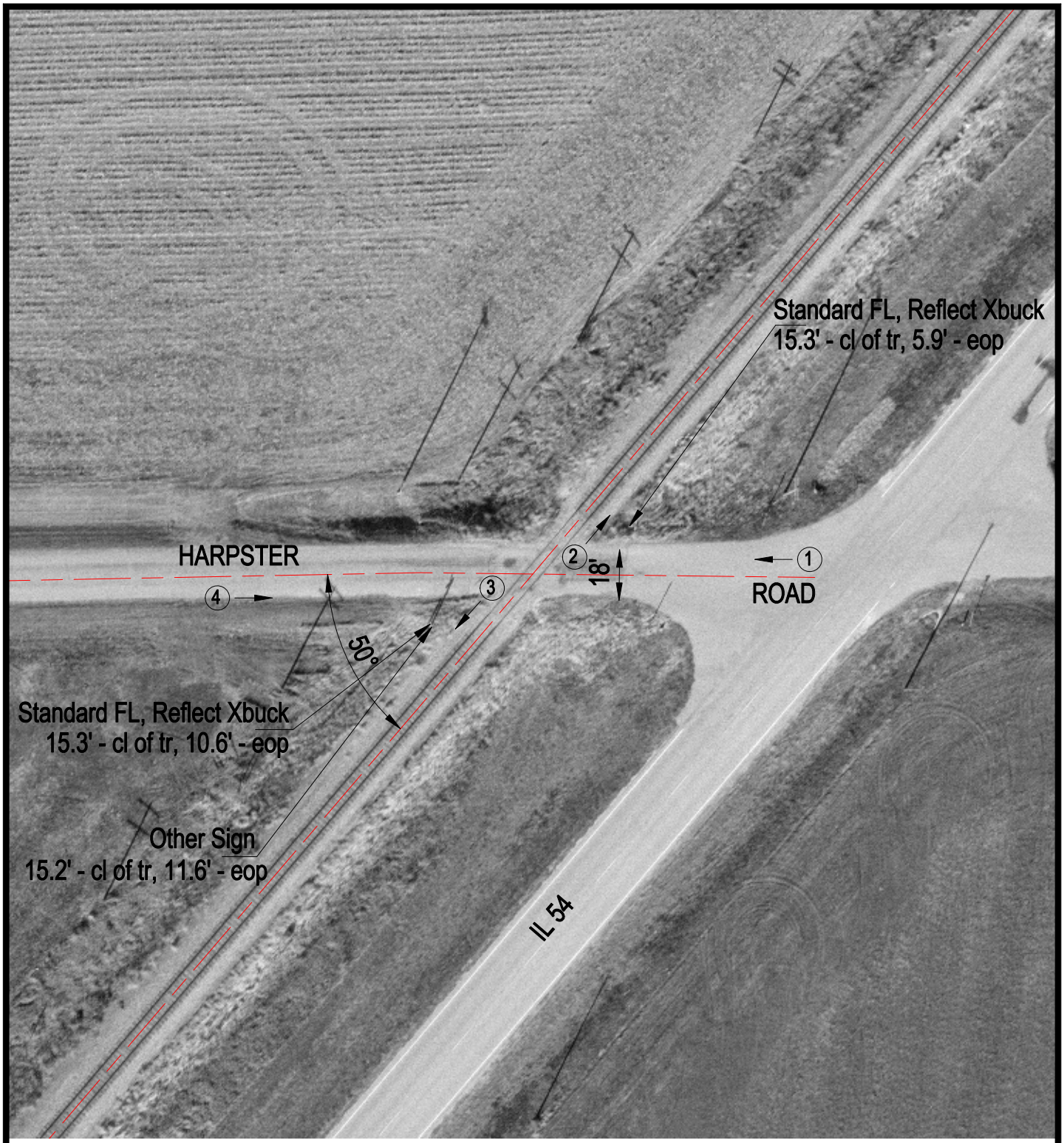

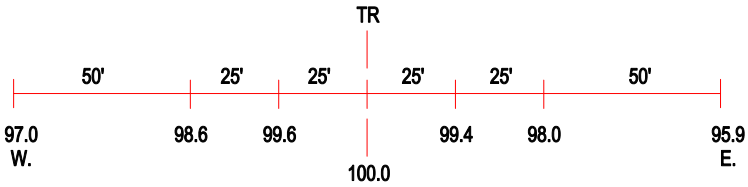

ROAD PROFILE

3 Photo Location

Crossing #:	289375N
Location:	Ford Co., City of Cabery (N)
Lat/Long:	40°24'48" / 88°26'20"
Railroad:	IC
Street:	Harpster Road
Railroad Milepost:	114.95
Crossing Protection:	Signs