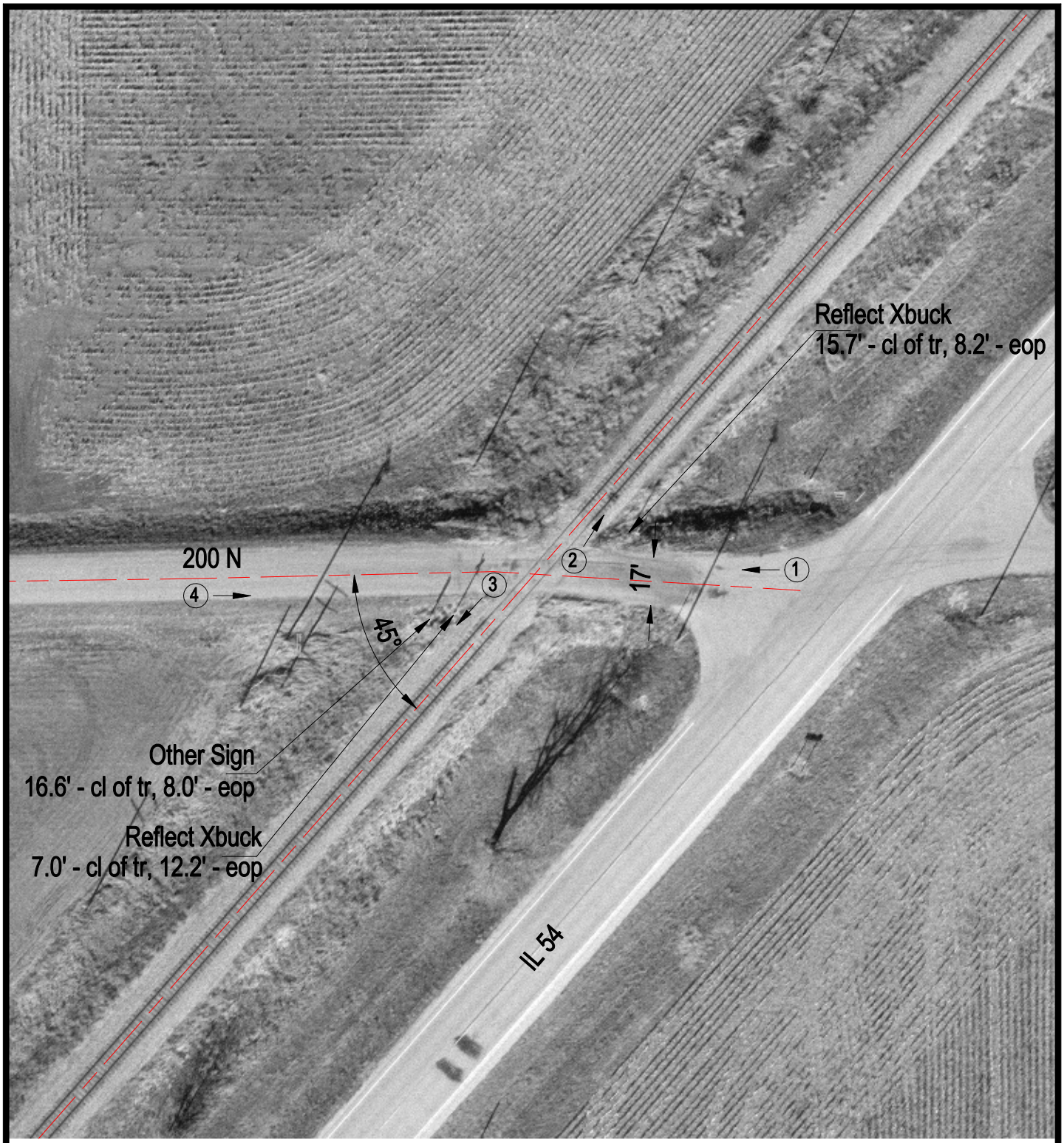

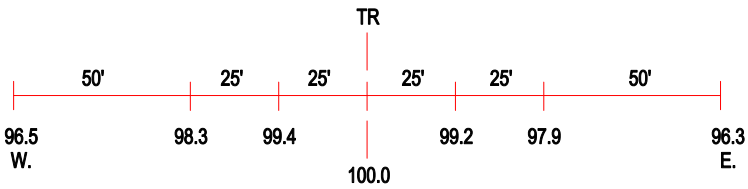

ROAD PROFILE

3 Photo Location

Crossing #:	289371L
Location:	Ford Co., City of Saybrook (N)
Lat/Long:	40°25'40" / 88°25'19"
Railroad:	IC
Street:	200 N
Railroad Milepost:	113.60
Crossing Protection:	Signs