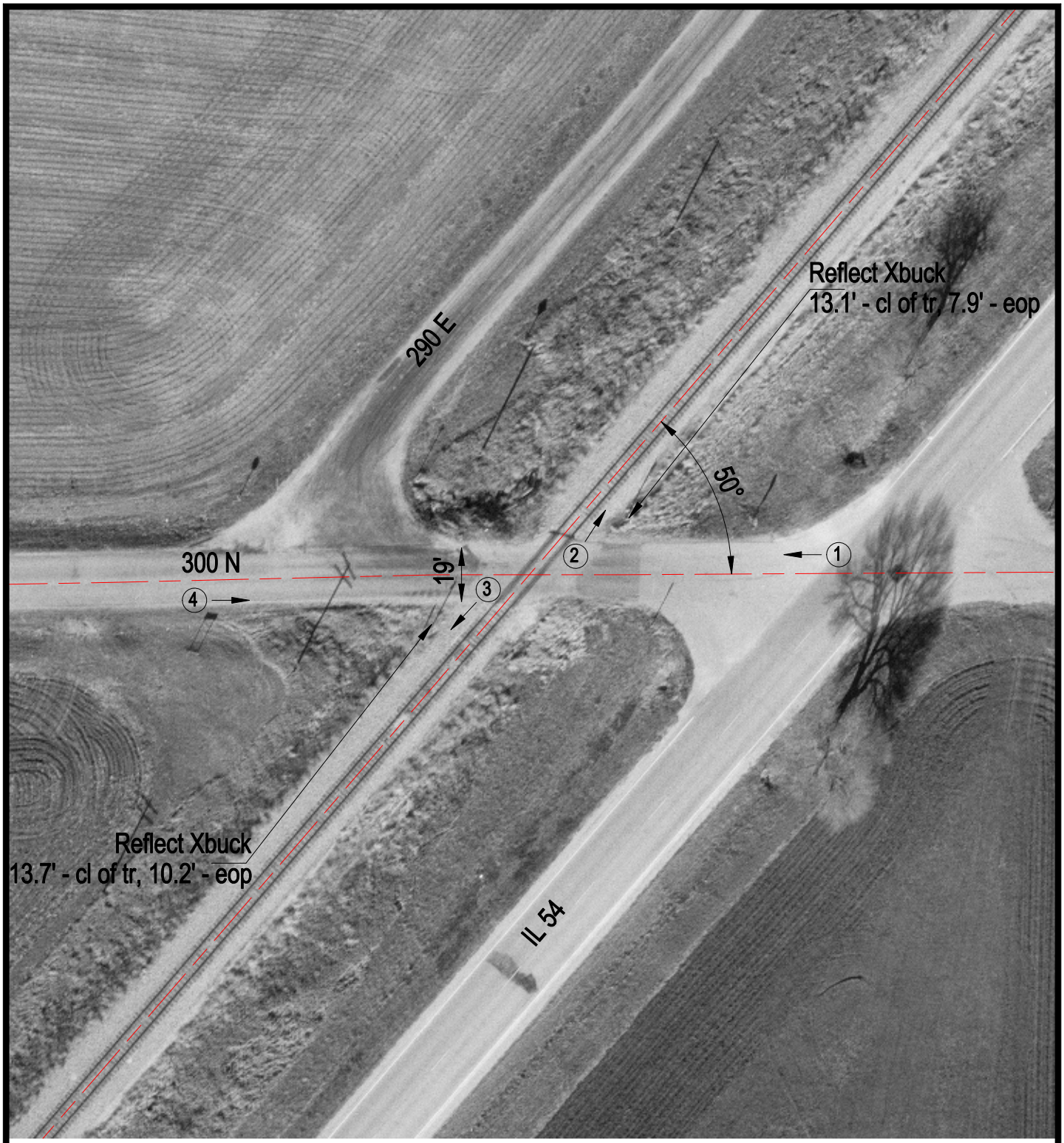

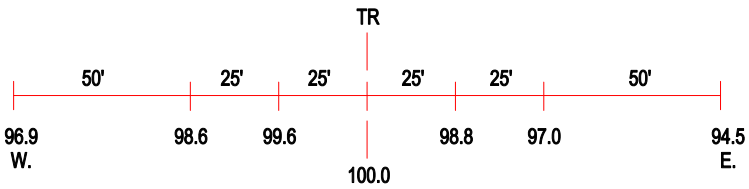

ROAD PROFILE

3 Photo Location

Crossing #:	289368D
Location:	Ford Co., City of Gibson City (N)
Lat/Long:	40°26'33" / 88°24'18"
Railroad:	IC
Street:	300 N
Railroad Milepost:	112.25
Crossing Protection:	Signs