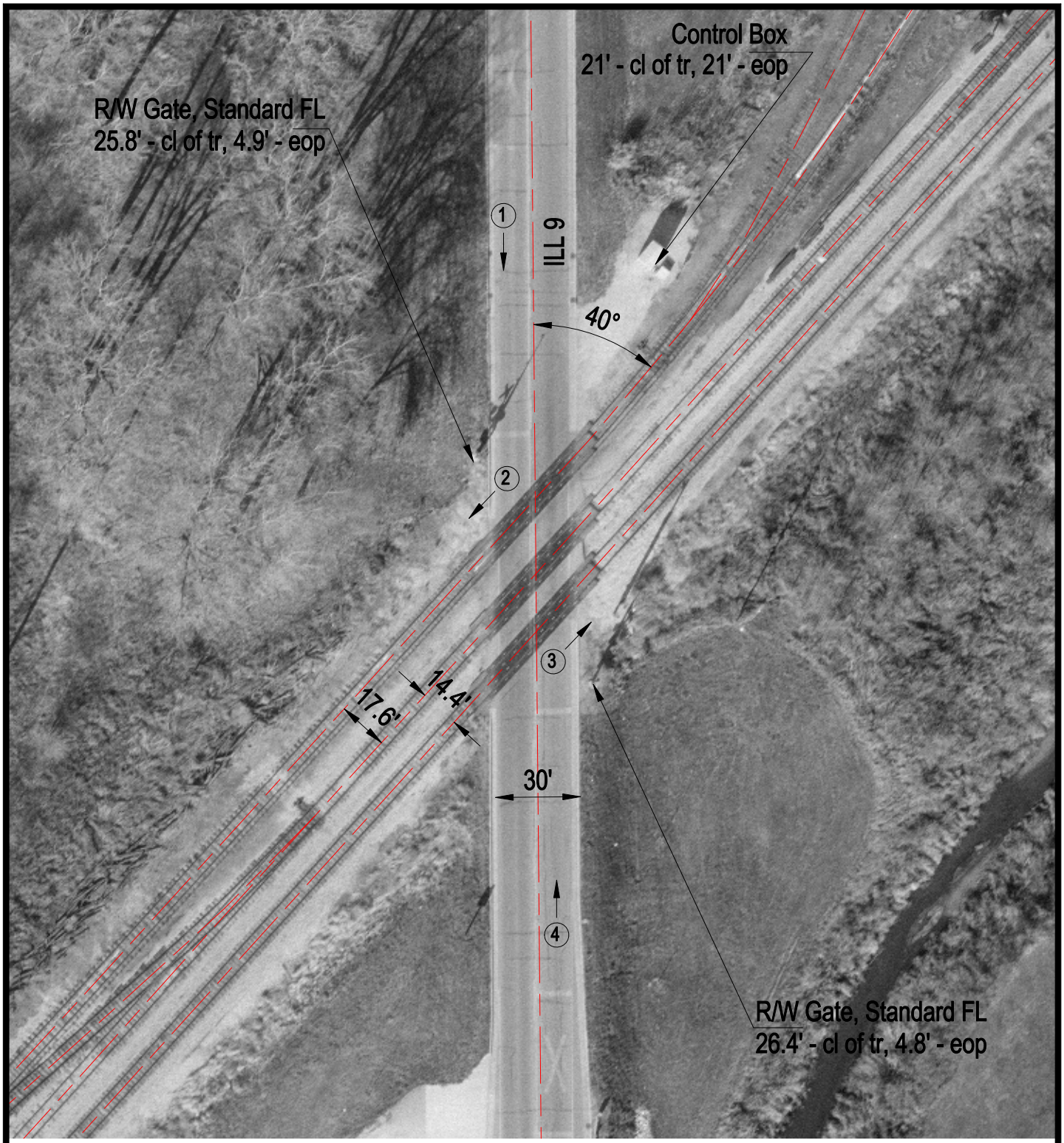

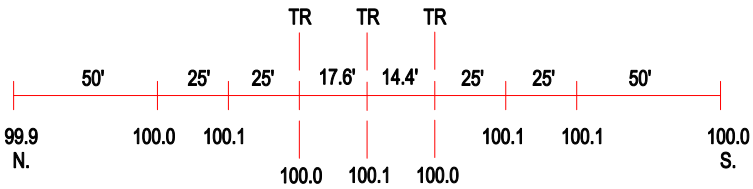

ROAD PROFILE

3 Photo Location

Crossing #:	289366P
Location:	Ford Co., City of Gibson City (I)
Lat/Long:	40°27'34" / 88°23'05"
Railroad:	IC
Street:	ILL 9
Railroad Milepost:	110.71
Crossing Protection:	Train Activated Devices