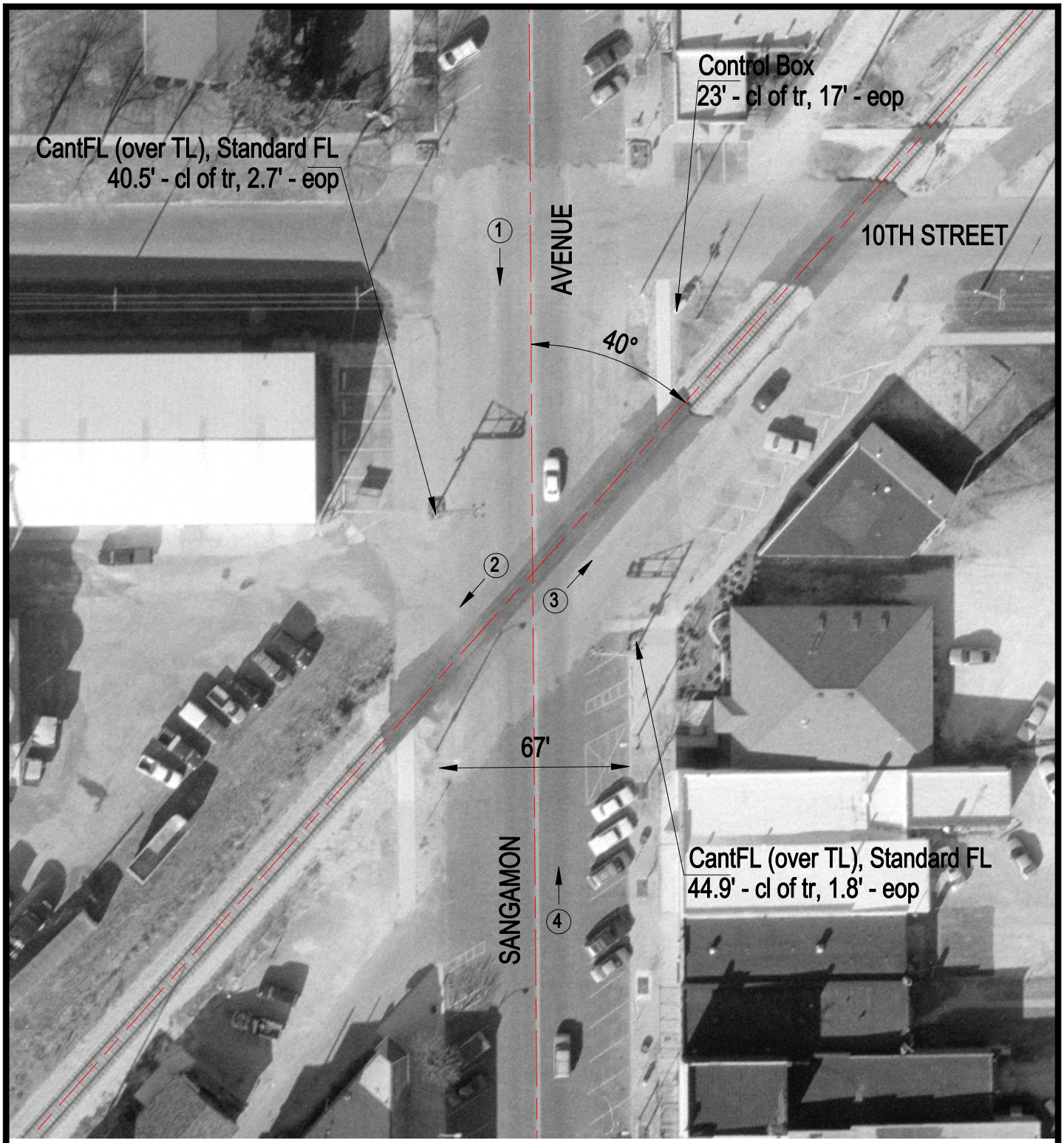

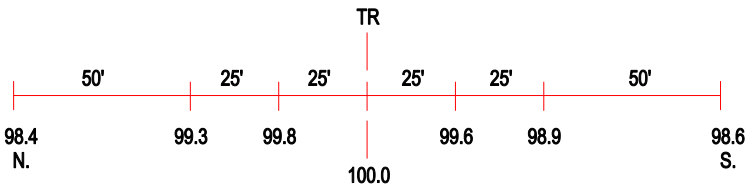

ROAD PROFILE

3 Photo Location

Crossing #:	289363U
Location:	Ford Co., City of Gibson City (I)
Lat/Long:	40°28'02" / 88°22'32"
Railroad:	IC
Street:	Sangamon Avenue
Railroad Milepost:	109.95
Crossing Protection:	Train Activated Devices