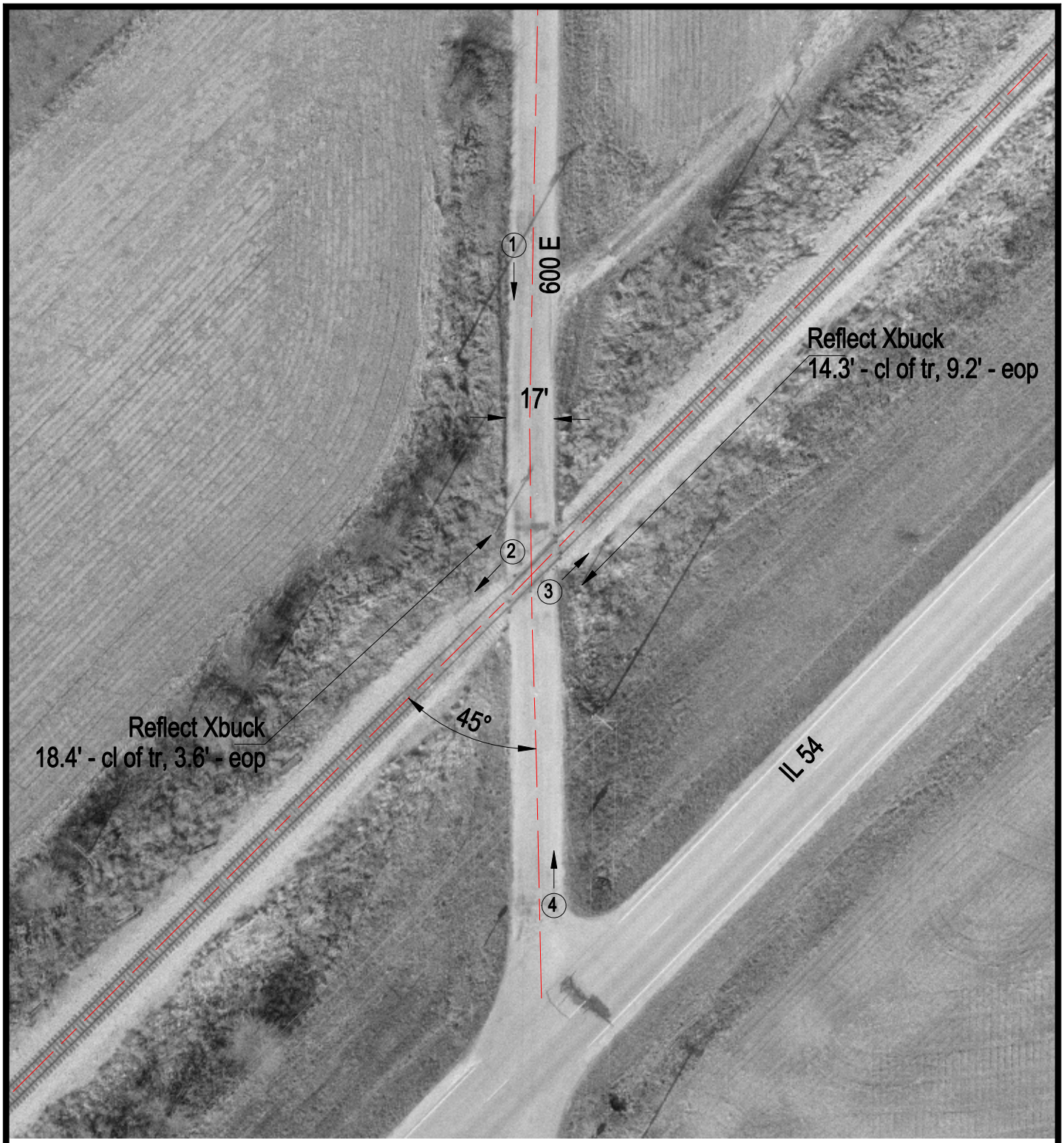

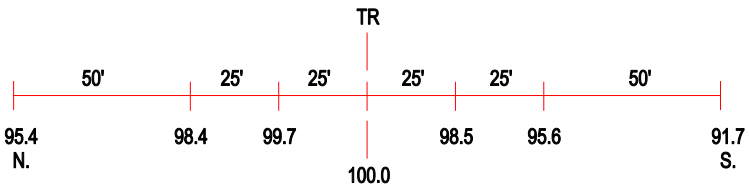

ROAD PROFILE

3 Photo Location

Crossing #:	289356J
Location:	Ford Co., City of Guthrie (N)
Lat/Long:	40°29'27" / 88°20'48"
Railroad:	IC
Street:	600 E
Railroad Milepost:	107.75
Crossing Protection:	Signs