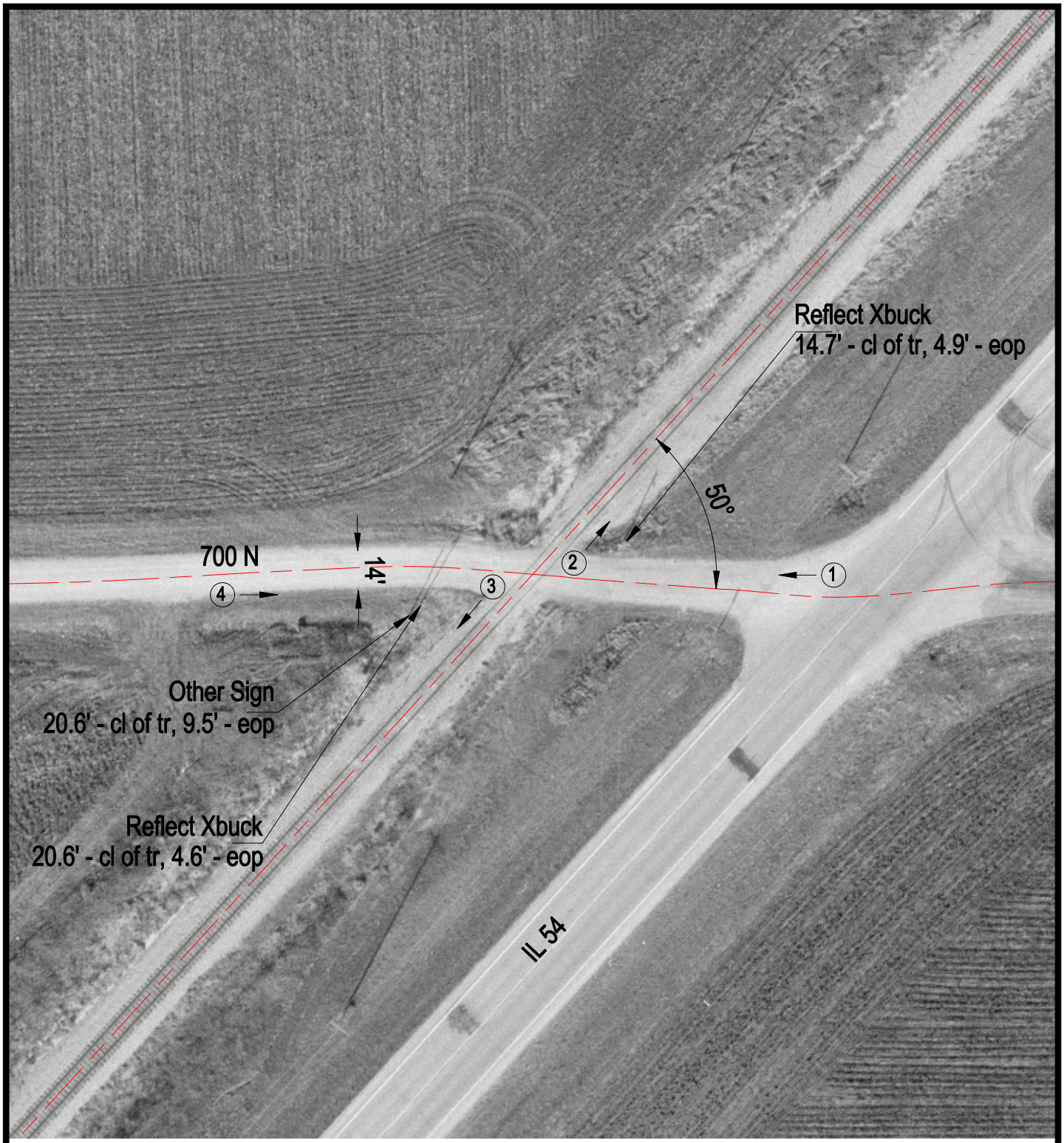

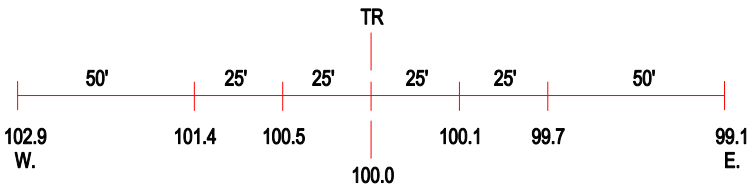

ROAD PROFILE

3 Photo Location

Crossing #:	289355C
Location:	Ford Co., City of Guthrie (N)
Lat/Long:	40°30'03" / 88°20'02"
Railroad:	IC
Street:	700 N
Railroad Milepost:	106.75
Crossing Protection:	Signs