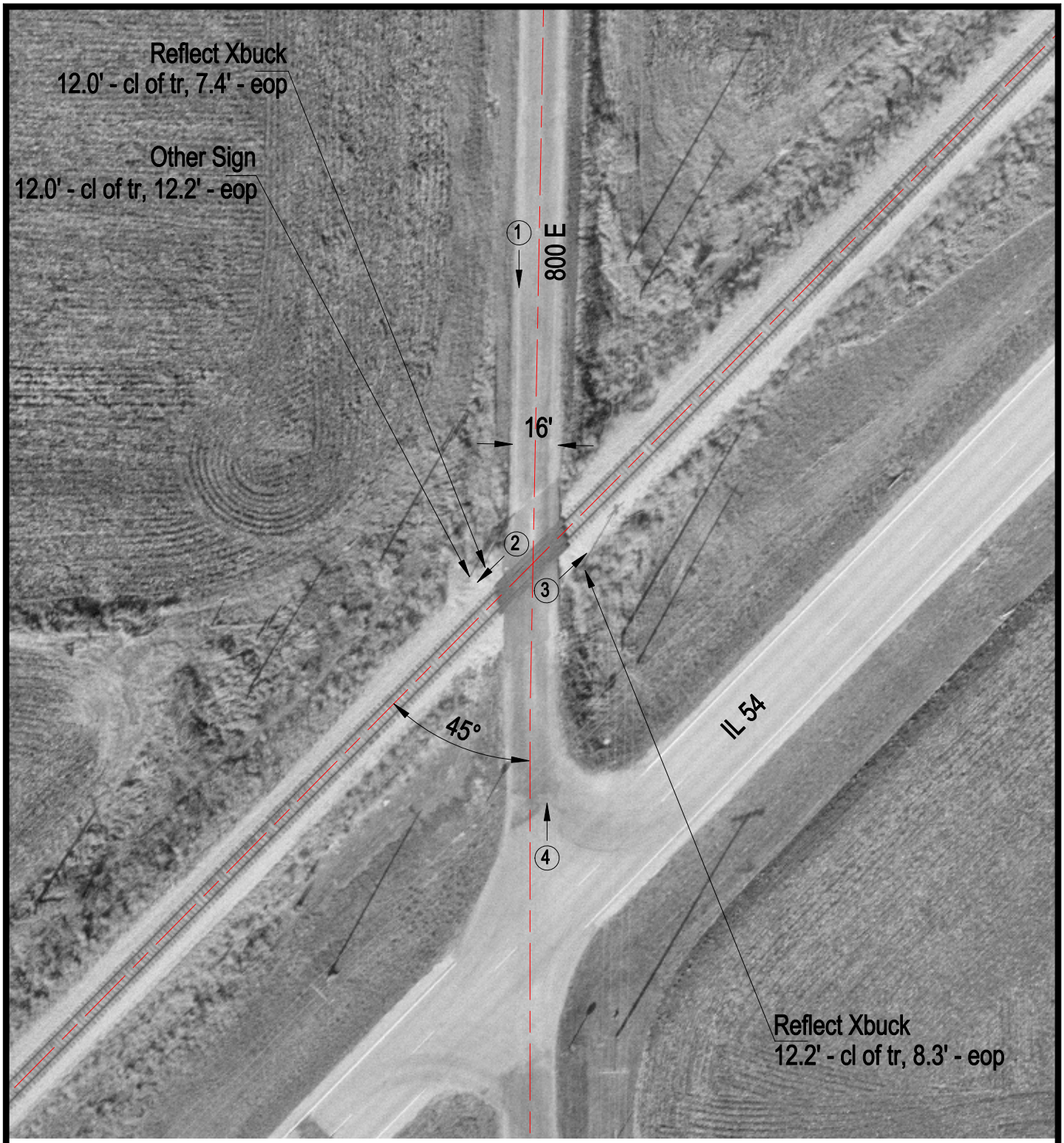

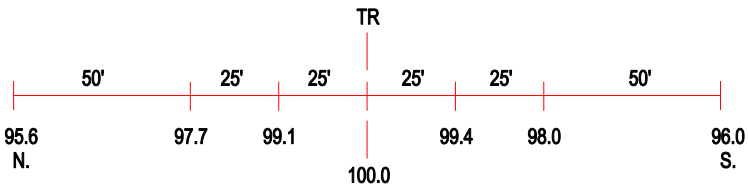

ROAD PROFILE

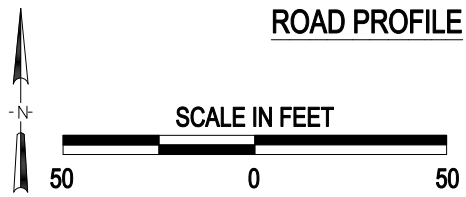

3 Photo Location

Crossing #:	289350T
Location:	Ford Co., City of Guthrie (N)
Lat/Long:	40°31'11" / 88°18'36"
Railroad:	IC
Street:	800 E
Railroad Milepost:	104.95
Crossing Protection:	Signs