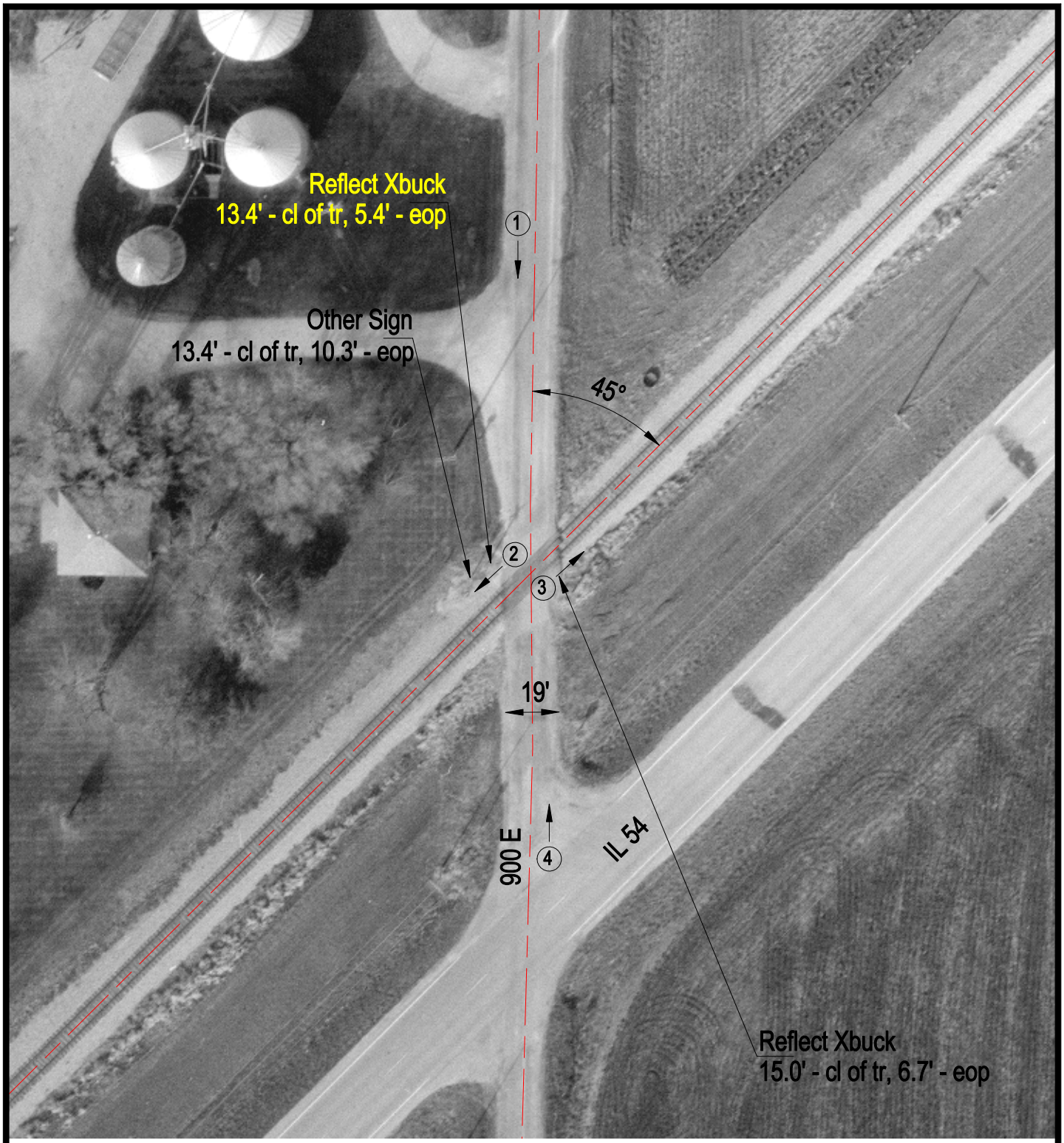

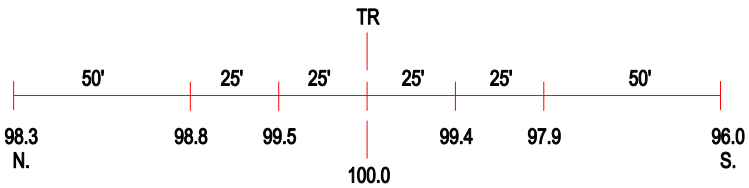

ROAD PROFILE

(3) Photo Location

Crossing #:	289347K
Location:	Ford Co., City of Guthrie (N)
Lat/Long:	40°32'05" / 88°17'27"
Railroad:	IC
Street:	900 E
Railroad Milepost:	103.50
Crossing Protection:	Signs