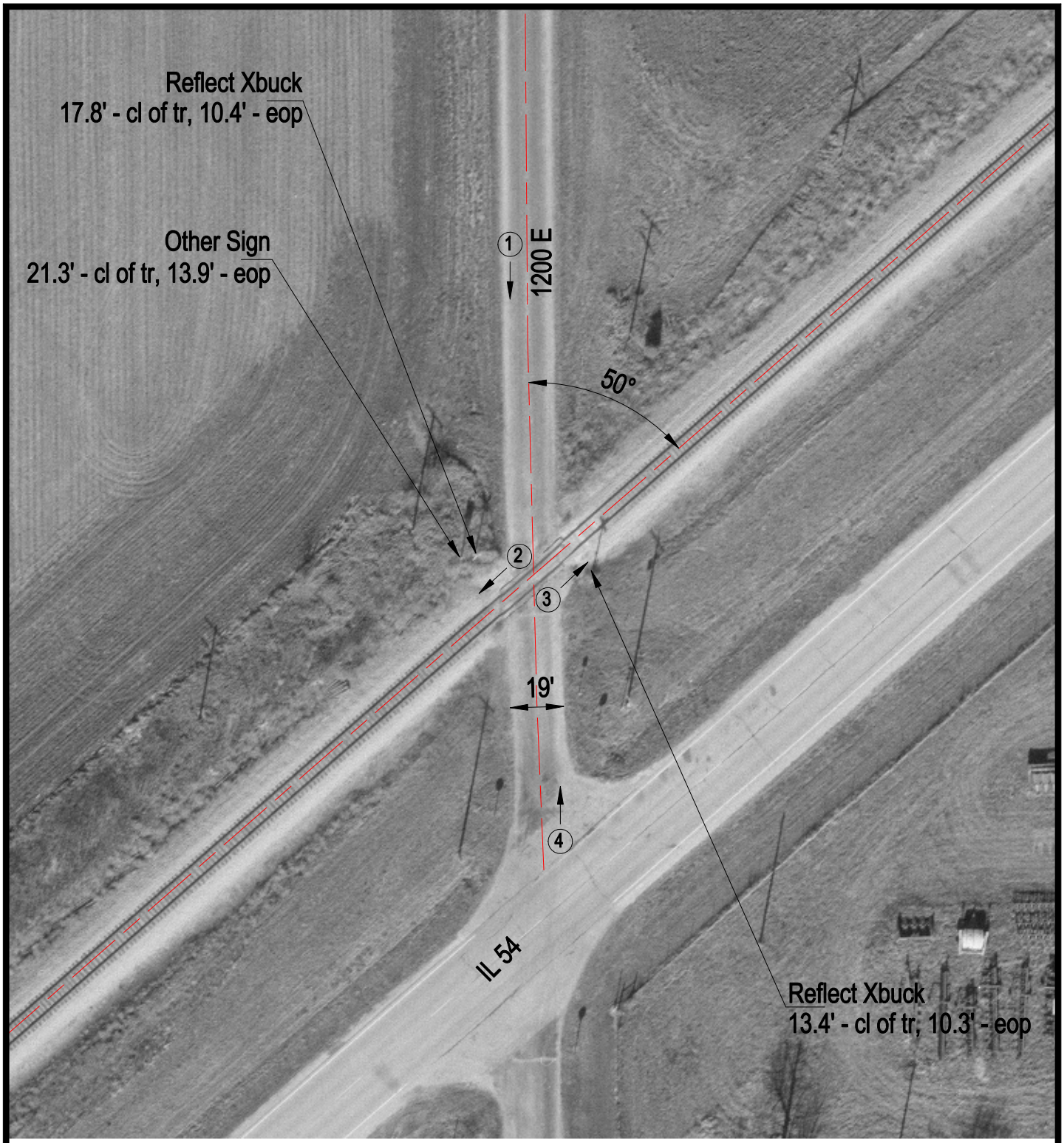

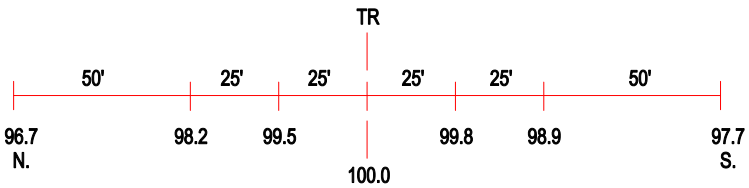

ROAD PROFILE

3 Photo Location

Crossing #:	289335R
Location:	Ford Co., City of Melvin (N)
Lat/Long:	40°34'41" / 88°14'02"
Railroad:	IC
Street:	1200 E
Railroad Milepost:	99.25
Crossing Protection:	Signs