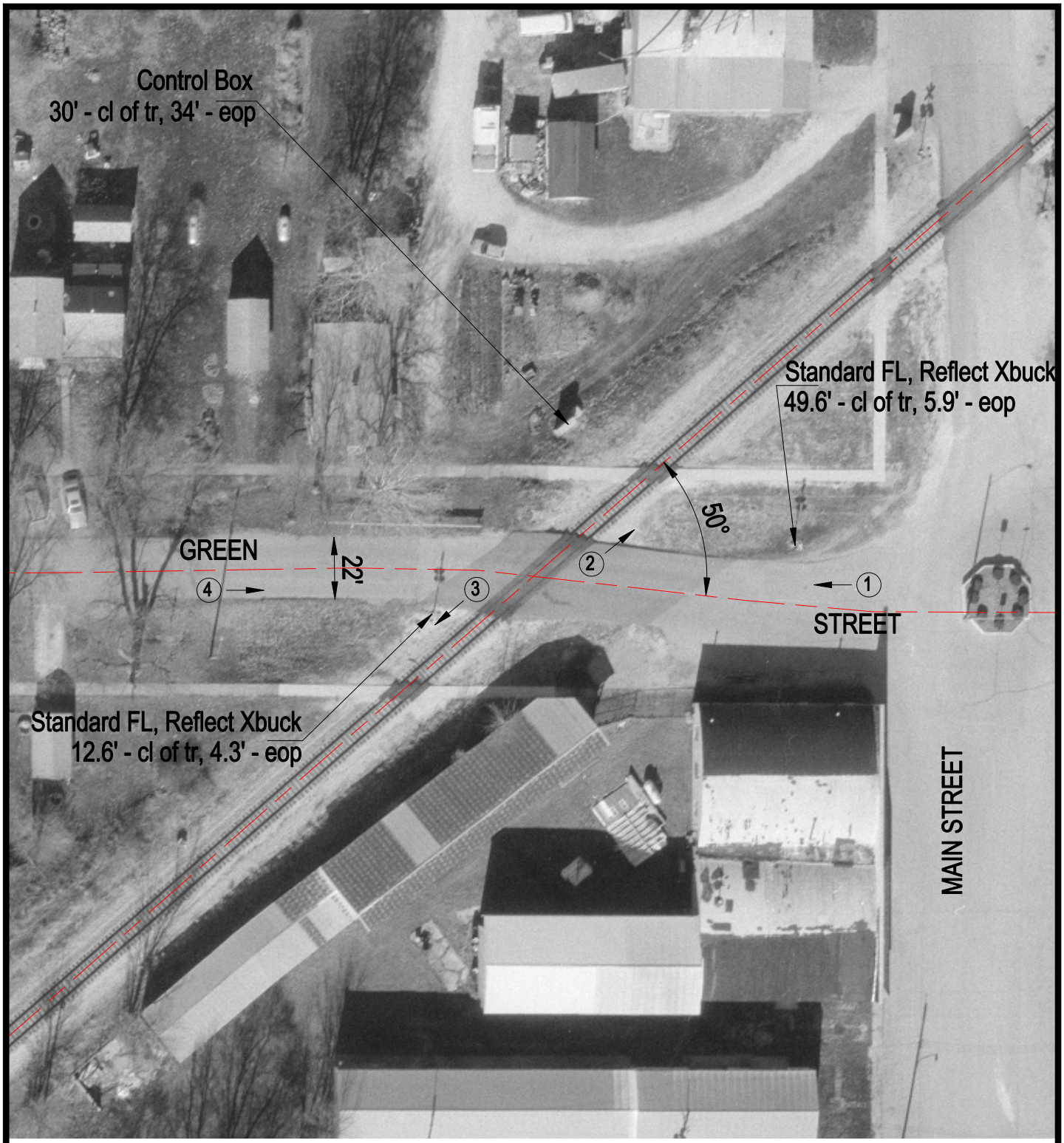

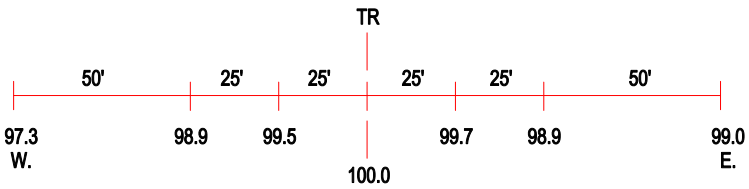

ROAD PROFILE

3 Photo Location

Crossing #:	289327Y
Location:	Ford Co., City of Roberts (I)
Lat/Long:	40°36'47" / 88°10'56"
Railroad:	IC
Street:	Green Street
Railroad Milepost:	95.70
Crossing Protection:	Train Activated Devices