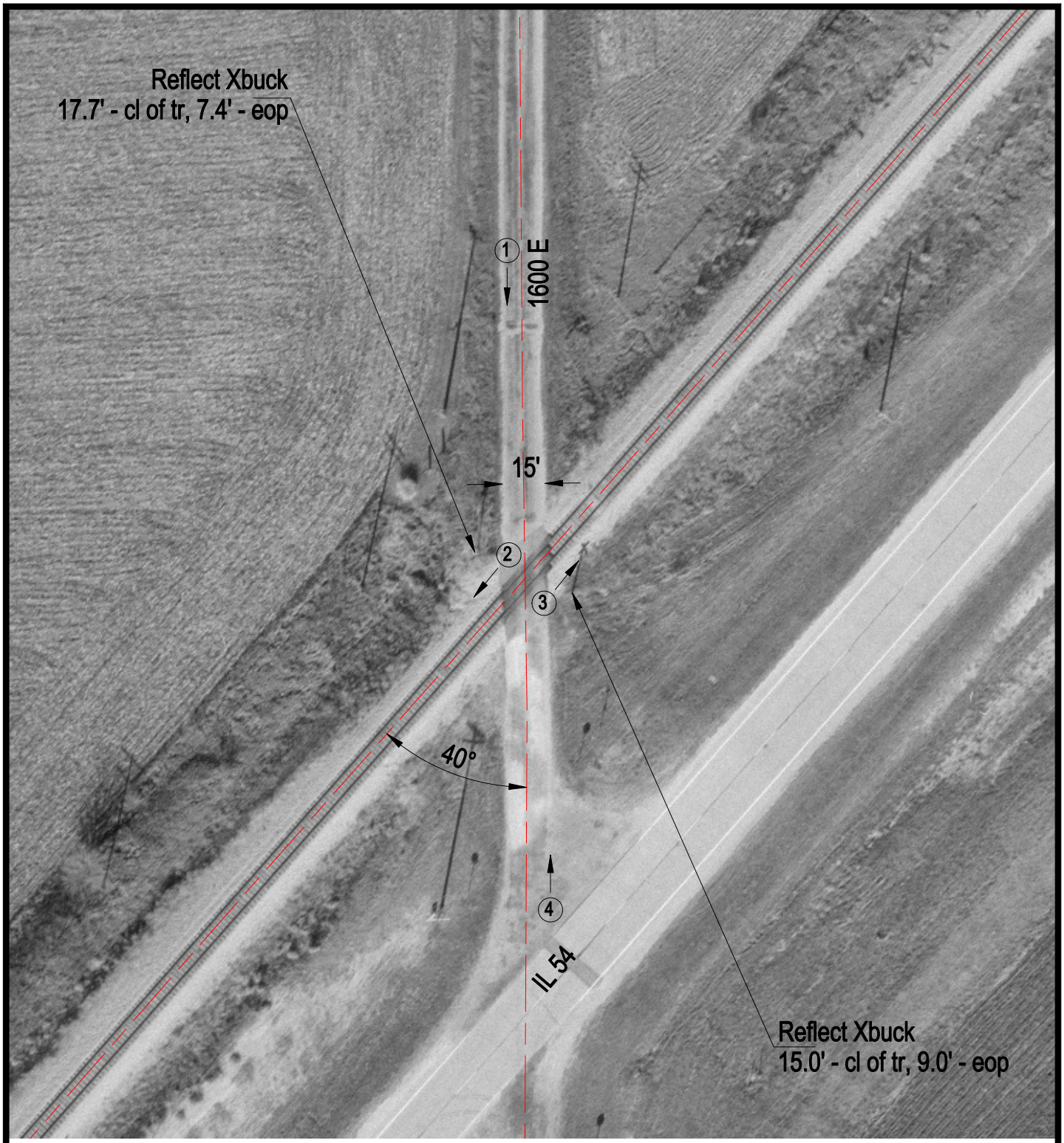

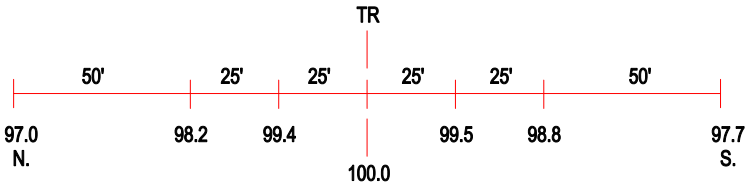

ROAD PROFILE

3 Photo Location

Crossing #:	289320B
Location:	Ford Co., City of Roberts (N)
Lat/Long:	40°38'05" / 88°09'30"
Railroad:	IC
Street:	1600 E
Railroad Milepost:	93.70
Crossing Protection:	Signs