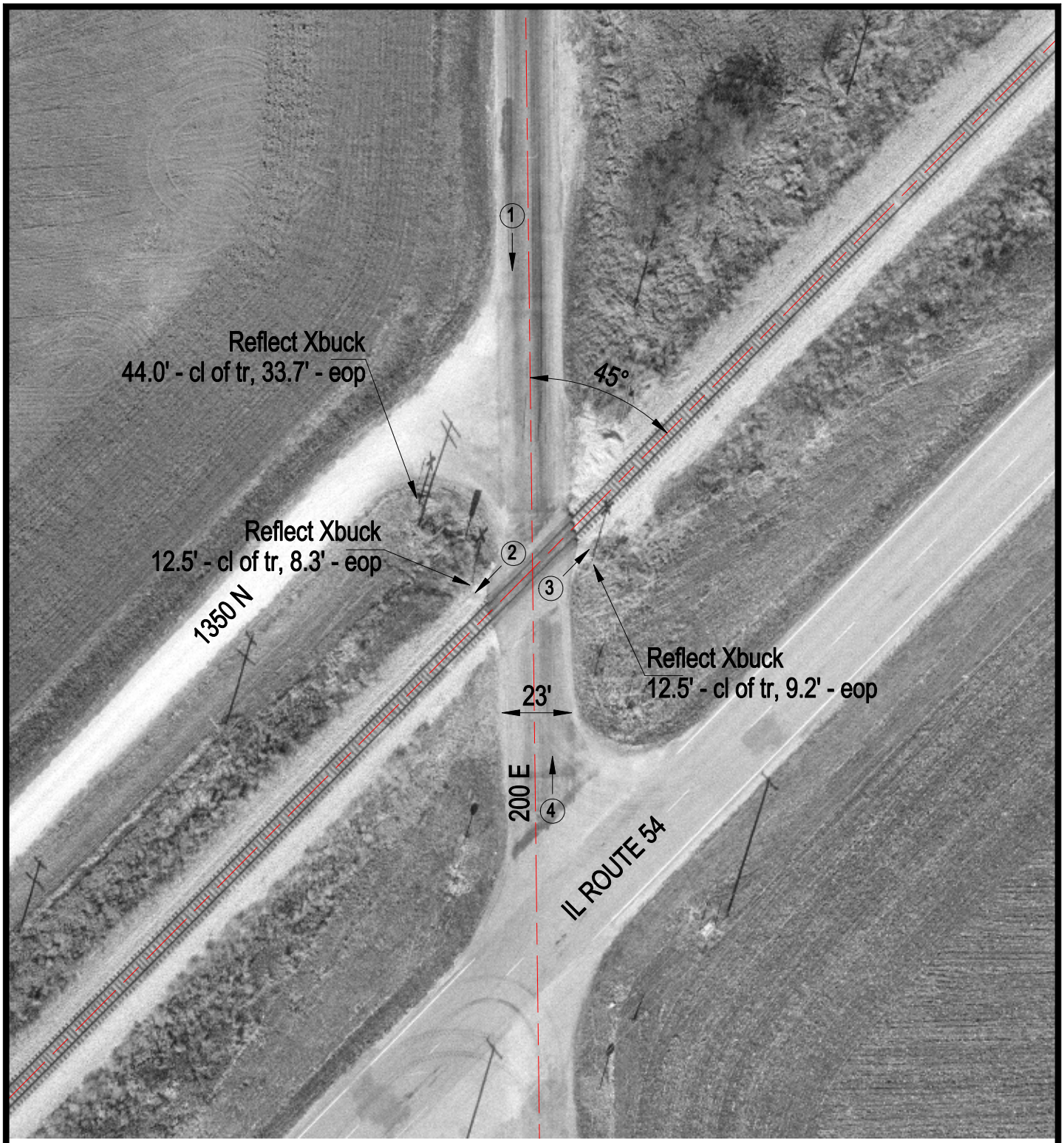

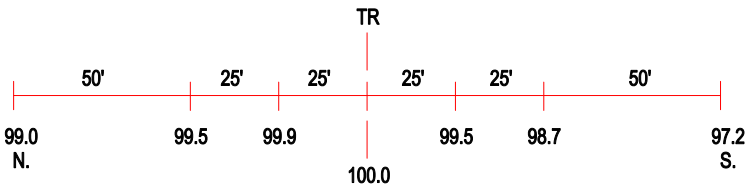

ROAD PROFILE

3 Photo Location

Crossing #:	289306F
Location:	Iroquois Co., City of Thawville (N)
Lat/Long:	40°42'00" / 88°05'08"
Railroad:	IC
Street:	200 E
Railroad Milepost:	87.80
Crossing Protection:	Signs