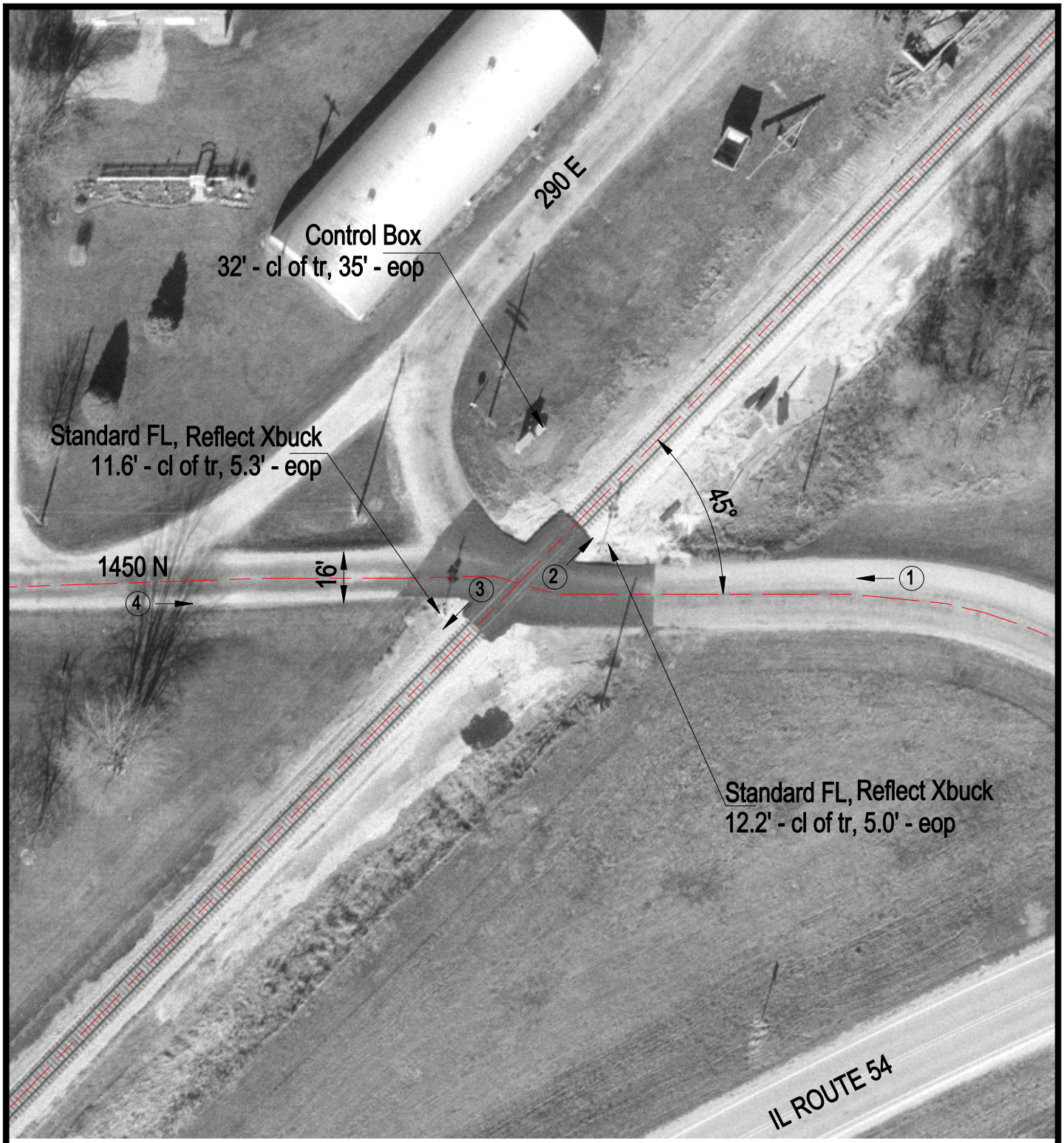

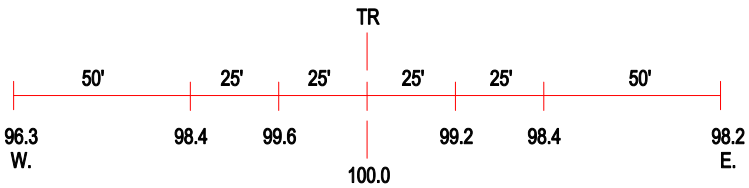

ROAD PROFILE

(3) Photo Location

Crossing #:	289304S
Location:	Iroquois Co., City of Gilman (N)
Lat/Long:	40°42'49" / 88°04'06"
Railroad:	IC
Street:	1450 N
Railroad Milepost:	86.40
Crossing Protection:	Train Activated Devices